WEATHER FORECAST

Victoria and Vicinity—Light to moderate southerly and westerly winds; fair; stationary or higher temperatures.

Vancouver and Vicinity—Generally fair; stationary or higher temperatures.

The Daily Colonist.

(ESTABLISHED 1858)

COLONIST TELEPHONES

Advertising ..... Empire 4114
Business Office ..... Empire 4114
Circulation ..... Garden 1812
Job Printing ..... Garden 5241
Editorial Rooms ..... Empire 4111
Social Editors ..... Empire 3311

NO. 125—SEVENTY-FOURTH YEAR · VICTORIA, BRITISH COLUMBIA, THURSDAY, MAY 5, 1932 · TWENTY PAGES

U.S. IMPORT DUTIES WILL INJURE CANADA

Prohibitive Tariff Rates to Be Imposed on Canadian Lumber, Copper and Coal, Senate Committee Decides After Once More Revising Budget Bill—Some Hope of Deletion

Senator Borah Insists on Heavy Taxes on Our Timber

WASHINGTON, May 4 (CP).—Desperately attempting to get the necessary funds to balance the United States budget, the Senate finance committee today yielded to the demands of special interests for import taxes on lumber, copper, coal, oil and gasoline. A Canadian export trade worth many million dollars a year is definitely threatened.

The committee voted the following duties:

Lumber, increased from $1 to $3 per 1,000 board feet; copper, four cents a pound; coal, $2 a ton; oil, one-half cent a gallon; gasoline, two and one-half cents a gallon.

ARE PROHIBITIVE

The proposed tariffs on lumber, copper and coal are prohibitive. They would eliminate an export trade roughly estimated for 1931 as follows: Lumber, $15,000,000; copper, $13,500,000; coal, $700,000. Their effect would be felt from coast to coast in Canada. Copper comes from British Columbia, Ontario and Quebec; coal from the Prairie Provinces; and lumber from British Columbia and the Maritime Provinces.

Forces opposed to the introduction of tariff provisions in a tax bill were hopeful tonight the duties would be eliminated when the bill reached the floor of the Senate, but the situation was rendered uncertain by their reintroduction after they had once been cut out. The fight in the chamber will be close.

SUMS UP VIEWS

The attitude of a number of Senators is summed up in Senator William E. Borah's remark when the duties on copper and coal were introduced. He said: "I have doubted the wisdom of legislating on tariff questions in a tax bill, but I can see no possible reason for including copper and coal when such consideration does not apply to lumber—we will have to see to that."

The changes today brought about elimination of the jewelry tax; restoration of the added levy of 1½ per cent on consolidated corporation returns; and reductions in the rates on grape concentrates and grape juice, fountain syrups and oil pipe line taxes.

Wheat to Move From Vancouver To Vladivostok

VANCOUVER, May 4.—Coming as the most significant development in the Vancouver grain season, confirmation was secured today of the sale of 1,500,000 bushels of grain for shipment to Russia from this port. Five vessels have been chartered to carry it to Vladivostok.

Vancouver grain men believe that possibly 10,000,000 bushels of wheat will move through Vancouver to Siberia in the next few months.

SERVE HOUR IN PALACE ROOM

Ten-Year Sentences for Honolulu Manslaughter Commuted by Governor

HONOLULU, May 4 (AP).—Governor Lawrence Judd commuted the sentences of the four Americans convicted of slaying Jose Kahahawai, an asserted attacker of the naval officer's wife, after they had served one hour of their ten-year terms. They were sentenced this morning.

The defendants, Lieut. Thomas H. Massie, Mrs. Granville Fortescue, and two naval seamen, E. J. Lord and Albert O. Jones, spent their one hour sentence in the custody of the sheriff of Oahu prison.

The mittimus committing them to jail was issued at 10:30 a.m., and they were immediately taken across the street to Iolani Palace, remaining there in a large reception room with friends, while under the nominal surveillance of authorities.

Across the hall, Governor Judd conferred with Clarence Darrow, noted Chicago attorney, who headed the defence counsel, and Attorney-General Hewitt. There was no demonstration of any sort, and no one, except a few newspapermen and friends, were aware of what was transpiring.

Secret Agents of Kreuger Sought

STOCKHOLM, May 4 (AP).—A police search for a complete list of secret agents of the late Ivar Kreuger was reported by the newspapers today as further charges of forgery against the late Swedish industrialist came from Italy.

Additional arrests were expected soon in connection with the difficulties of the Kreuger interests. Six former associates of the "match king," who committed suicide in Paris in March, already have been arrested.

APPOINTED IN CHARGE AT ESQUIMALT BASE

OTTAWA, May 4 (CP).—The appointment of Commander V. C. Brodeur as commander-in-charge at Esquimalt, effective from May 27, was announced by the Department of National Defence today. It was also announced that Commander G. C. Jones would take command of H.M.C.S. Skeena and the Western Division on May 25.

VANCOUVER, May 4 (CP).—Joyce Hann, of Nanaimo, won the elocution test for girls under fourteen with 174 marks, at the British Columbia Musical Festival today. Thirty-two competed.

NO ACTION IS PLANNED

Owing to Illness of Senator Andrew Haydon Disciplinary Measures Halted

OTTAWA, May 4 (CP).—Because of his indifferent health, no further censure will be passed on Senator Andrew Haydon, it was announced in the Upper House today by Senator Arthur Meighen, Government leader. He was condemned by the Senate yesterday for his associations with the Beauharnois power and navigation project.

At the same time, Senator Meighen announced no further action would be taken against another Liberal Senator, Donat Raymond, who received a mild rebuke from the special committee which investigated the Beauharnois relations of three members of the Upper House. Senator Wilfrid Laurier McDougald, the third member of the trio, resigned his seat last night a few minutes after the Senate adopted the condemnatory report.

BRIEF PROCEEDINGS

The entire proceedings in the Senate today took no longer than three minutes.

Senator Meighen's announcement marked the last stage of a question that has rocked Canadian politics for two years. Ever since the day Robert Gardiner, leader of the United Farmers, made the original charges concerning Beauharnois before the last general election there has been a series of major repercussions and exposures.

CAUSE OF CENSURE

The committee report censured Senator Haydon on two scores. He was criticized for accepting a legal retainer which, it was inferred, was made contingent on the passing of an order-in-council by the Dominion Government. In the second place, he was censured for accepting about $700,000 in campaign funds from R. O. Sweezey, then president of Beauharnois, because it was considered inadvisable for a Senator to gather contributions from a company dependent on Government concessions and franchises.

HAS CLOSE CALL AS SCHOOL BURNS

Incendiaries Fire Saskatchewan Buildings—Barking Dog Arouses Three Sleepers

SASKATOON, May 4. — While civilian guards were patrolling Epp school, near Langham, where during the night they fired four shots at three suspicious characters, twenty miles away incendiaries were pouring oil in the schoolroom at Eagle Creek, near Asquith, and fired the building, almost causing the death of Mrs. L. Purdy, her baby daughter and maid.

Mrs. Purdy, who was sleeping in the teacher's quarters above the school, was awakened by the barking of a neighbor's dog. Almost suffocated by dense smoke, she hurriedly awakened the maid and, with the baby, rushed downstairs and escaped from the burning building in night attire. The building was soon gutted by flames.

Hostilities Are Officially Ended

SHANGHAI, May 5 (AP).—Representatives of China and Japan signed a truce agreement today, officially ending the hostilities which began here last January.

Grooming Locomotive for Record Run

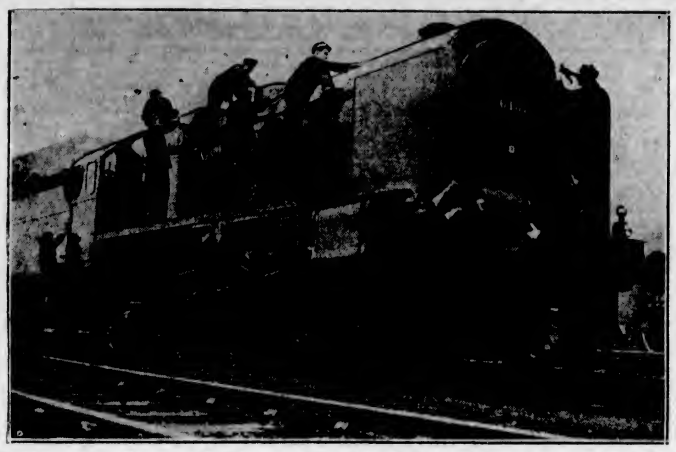

The Famous Flying Scotsman, Royal Scot and Other Fast British Trains Between London and Scottish Cities Are Being Groomed to Cut Another Half an Hour Off Their Running Time. Here We See Mechanics Preparing a Royal Scot Engine for a Record Run.

Twelve Thousand Ozs. Of Silver in Single Ton Of Great Bear Lake Ore

Discovery Leaves Mining Men Shocked Into Open-Mouthed Amazement

DEVELOPMENT WORK EXTENDING RAPIDLY

By FREDERICK B. WATT

(Copyright, 1932, by the North American Newspaper Alliance, Inc.)

GREAT BEAR LAKE, Northwest Territory, May 4.—Further evidence of a richness almost beyond the dreams of a Croesus was obtained at Labine Point Sunday, when a one-ton chunk of ore, believed to contain about 40 per cent silver, was blasted off No. 2 vein.

Twelve thousand ounces of silver in a one-ton piece of ore is a record unrivaled, and even mining men, "hard boiled" to the breath-taking values of minerals here, were shocked into open-mouthed amazement.

No assay has yet been made, but a 40 per cent content is expected to be realized.

ADDED TO MUSEUM

The great block of ore was hoisted from the pit on skids and, making use of the last of the fast disappearing snow, a crew of men laboriously transported it down hill to the little knoll that overlooks the lake in front of the camp. Here it was added to the museum of thirty-odd different minerals found in the Eldorado group.

New development work will get under way shortly on the Consolidated Mining & Smelting Company's property, for which equipment is now being moved in. This property is on the same "break" as the Labine group, and more startling mineral discoveries are anticipated.

Great Bear Lake Mines, also boasting the 1931 strike, is just completing new buildings, and should soon be contributing its share of dynamite blasts to the growing bombardment of Great Bear's rich citadel. Other organizations also are active in the same area. So far there has been nothing done on the Bonanza group, Eldorado's property six miles south of Labine Point and no announcement has been made as to whether it will be developed this year.

This is not surprising. The ground already has proved itself at the hands of assayers to be tremendously rich, but it has its allotted place in the Eldorado programme of development, and will be worked when its time comes.

A general thaw following a rain-

Continued on Page 2, Column 5

Ottawa Sends Half-Million to B.C. on Municipal Obligations

GOOD news for British Columbia municipalities arrived late yesterday in the shape of $500,000 from the Federal treasury to be applied on account of Dominion obligations in British Columbia municipal relief works. The credit was acknowledged with satisfaction by Hon. J. W. Jones, who said that cheques will be issued today to a number of municipalities for a considerable part of the sum.

The Minister of Finance also had encouraging reports from E. D. Johnson, Deputy Minister of Finance, now at Ottawa in connection with final settlement of 1931 relief undertakings in this province.

McRAE MOTION IS WITHDRAWN

Government Giving Consideration to Problem of Radium Control

OTTAWA, May 4 (CP).—Government control of radium production and conservation is having the "immediate and earnest" consideration of the Government, Rt. Hon. Arthur Meighen, leader of the Senate, told that body today when Major-General A. D. McRae's resolution was further discussed and later withdrawn.

"It looks as though Canada had a supply of radium of inestimable value to this country and to the world such as to imply the necessity of a thorough and most careful investigation," declared Mr. Meighen. He was confident a solution involving control was under careful review.

FEARS MINERS' RUSH

The danger of a mining rush into the Great Bear Lake district of Canada's Northwest Territories, a thousand miles north of civilization, with the possibility of Winter overtaking the men before they could get out, was feared by Senator McRae. He urged the Government to take such measures as will insure no man going in who had not made proper provision for getting out.

Senator Meighen did not indorse Senator McRae's suggestion for the appointment of a radium commission. Already the Government was investigating the matter in one way or another. He quite understood that Senator McRae's idea was not that the radium deposits should be considered as sources of revenues for the Crown, but was rather considering the matter from the broad humane standpoint.

AGREES ON VIEWPOINT

Senator McRae agreed on Senator Meighen's interpretation of his resolution. Control did not necessarily mean what many had taken it to mean. There might be control by the Department of Mines or control by private companies which the Government might hold in check or control by a radium commission.

Premier to Have Second Operation

LONDON, May 4 (CP).—After an audience of three-quarters of an hour with His Majsty at Buckingham Palace this evening, Prime Minister Ramsay MacDonald dined with friends before entering a nursing home preparatory to a second eye operation tomorrow.

It was understood the Prime Minister's talk with His Majesty was a general discussion covering various points.

FERRY PASSENGERS DROWN

TRAPANI, Italy, May 4 (AP).—Eight passengers were drowned when the motor ferry San Giuseppe sank yesterday near here in a sudden squall, it became known today.

Free State Oath Bill Is Passed

DUBLIN, Irish Free State, May 4—The Dail Eireann tonight gave third reading to the Republican Government's bill to abolish the oath of allegiance to the British Crown as a requisite to tenure of public office in the Free State. The vote was seventy-seven to sixty-seven.

President Eamon de Valera had wished to push the bill through the Senate, but final action was delayed until next Wednesday. When it becomes law the measure will remove the oath from the constitution.

Earlier in the evening the Dail defeated an Opposition amendment which would have kept the text of the oath in the constitution but would have freed officials from the necessity of taking it.

Passage of the bill brought to a close long and bitter debate which began almost immediately the Dail convened following the general elections of March.

PULPWOOD FIRE IS STILL RAGING

Loss Now Estimated at $1,500,000 as Battle With Quebec Blaze Continues

PORT ALFRED, Quebec, May 4 (CP).—With a resounding crash, the peak of a huge blazing pile of pulpwood caved in here today, creating a crater which erupted flames, smoke and ashes.

The peak had been undermined by a continuous roaring fire which has raged in the pile since last Friday, despite the efforts of 1,000 firefighters to bring it under control.

The fall of the peak seemed to give the flames new life as air circulated more freely among the remnants of the pile of 250,000 cords of wood. The wooden mountain is more than half destroyed with a loss estimated at $1,500,000, covered by insurance.

Fortunately the prevailing wind today was blowing flames and embers out over Ha Ha Bay, a widening of the Saguenay River, on the banks of which the pile is erected. With the flames blazing more freely a shift of wind would mean disaster to the village, veteran firefighters stated.

BANKING COMMITTEE RECEIVES GAS REPORT

OTTAWA, May 4.—The Parliamentary committee on banking and commerce today decided to receive the report of George A. Touche & Co., Toronto, chartered accountants, engaged by the committee to investigate the books of the Imperial Oil Co. of Canada, British-American Oil Co., McColl-Frontenac, and other oil companies called during the inquiry into the high cost of gasoline in Canada.

Explosion May Have Taken Lives

MANSFIELD, Ohio, May 4 (AP).—Four persons were injured seriously and possible loss of life was feared in a mysterious explosion which wrecked and set fire to a two-story tenement building here early today.

A belief that Joseph Letezia, a tenant, and six members of his family perished in the blast was dispelled when they were found alive in Cleveland. Firemen said, however, they believed other occupants of the tenement may have perished.

C.N. HEAD ON BOARD OF HOUSE FINANCING DEAL

Sir Henry Thornton Recollects He Was Director of Montreal Trust Company When Railways Leased Palatial Residence for Him at Double Former Rental for Property

Property Purchased in Name Of Employee of Road Official

OTTAWA, May 4 (CP).—Lively scenes were again enacted in the railway committee room this afternoon when the Commons committee on railways and shipping continued its inquiry into circumstances surrounding the purchase and leasing of Sir Henry Thornton's official residence in Montreal.

Mr. E. R. Decary, a former director of the Canadian National Railways, had negotiated the transaction whereby $185,000 had been borrowed from the Montreal Trust Company at 6½ per cent, that sum being the purchase price of the house and furniture at 1415 Pine Avenue. Against this, Mr. Decary, leasing the residence to the railways and assuming the personal obligation to the trust company, charged the system 8½ per cent, to cover rental at a rate of 6½ per cent and 2 per cent for amortization of the loan for a ten-year period.

He denied the charges of "graft" and "breach of trust" in this transaction, informing the committee that, while at the end of ten years a total of $50,000 would have thus been received by him from the 2 per cent, nevertheless he stood to lose money in view of property depreciation in Montreal.

WAS DIRECTOR

Sir Henry Thornton asked leave to correct a previous statement made by him before the committee. He had been asked if he was a director of the Montreal Trust Company when the house deal was put through. He had replied that his appointment came after that date, but he had discovered he was in error. He was appointed before the deal was negotiated, and he asked the committee to accept his explanation that it was merely a lapse of memory.

When the projected purchase of a house for Sir Henry Thornton was first discussed by the board of directors, in late 1928 or early 1929, he had been against it, said Mr. Decary, the next witness.

It was finally decided that a house be secured.

Mr. Decary was asked by the board if he could arrange the financing and he had replied, he said, that he could if the price was right. After some bargaining with Fred Beardmore, an offer of $175,000 had been accepted on the condition that the purchaser would also take the furniture for an additional $10,000, making the total purchase price $185,000.

Mr. Decary then described his dealings with the Montreal Trust Company, which loaned the money

Continued on Page 2, Column 4

Dinner Service Of King's Aunt Under Hammer

LONDON, May 4 (CP).—Even the cherished possessions of the Royal Family are finding their way into the auction rooms. At Christie's today £1,558 was paid for the silver dinner service, by Paul Storr, offered by the aged Princess Beatrice, aunt of King George. The service is engraved with the arms of the Princess and those of her late husband, Prince Henry of Battenberg, and is very heavy, including seventy-two dinner plates. On a weight basis, six shillings and tenpence (about $1.60 at par) was paid for each ounce.

PREMIER OFF FOR OTTAWA

Will Confer With Dominion Government on Several Important Issues

Premier Tolmie will leave this afternoon en route for Ottawa, via Vancouver, where he will spend the night before continuing East for a conference with Rt. Hon. R. B. Bennett and the Dominion Government on a number of important matters, including the Imperial Economic Conference, unemployment relief, and discussion of Pacific Great Eastern Railway affairs.

The Premier will take with him data gathered by the Provincial Government in association with British Columbia industries as to market extension opportunities, for submission to the Dominion authorities, who are preparing Canada's case for the economic conference.

At Vancouver today he will meet Hon. H. H. Stevens, who is in that city for the convocation at the university, where Mr. Stevens is to receive an honorary degree. Hon. N. S. Lougheed, Hon. R. W. Bruhn and Hon. W. A. McKenzie are also expected to meet Mr. Stevens before he leaves the Coast.

WILL DISCUSS P.G.E.

Premier Tolmie was reserved as to representations to be made by himself in connection with the Pacific Great Eastern Railway.

Negotiations for the disposal of the road have been proceeding for some months, and it is unofficially believed that Federal co-operation is to be sought with the object of furthering these discussions.

The desire of the West for completion of a Peace rail outlet whenever feasible remains unchanged, and it is likely this subject may be renewed in the exchanges between Provincial and Dominion officials at the conference. British and American capital are said to have made overtures for the purchase of the P.G.E., but so far the British Columbia Government has steadily denied negotiations to date had arrived at any conclusive turn.

Continued on Page 2, Column 3

SEE GOOD OMEN IN ICE BREAKUP

Moves at Dawson at Earliest Date in White Man's Memory—Woman Wins Pool

DAWSON, May 4 (CP).—The ice in Yukon River moved out in front of Dawson on Sunday at 7:32 p.m., thus deciding Dawson's annual ice sweepstake, in which guesses this year were confined solely to Dawson City and the immediate vicinity.

The total net pool was $1,200, and given as one prize, and won by Mrs. Negun, of Gold Bottom Creek with a guess of May 2, 7:37 p.m. The innumerable minute pools, either in cash or merchandise, ranging in value from thirty to six hundred dollars, were all won on the thirty second minutes held by nearly a hundred different contestants.

This is one of the earliest breakups of the ice at Dawson in the memory of the white men, and natives are incapable of thinking back earlier than '96. The early movement after such severe Winter weather came as a surprise, and is taken as "a sure indication that prosperity itself is just around the corner."

Possesses First Complete Bible Printed in English

DUNCAN, May 4.—David Ford, for many years postmaster at Duncan, has in his possession a copy of the Coverdale Bible published in 1535. This was the first complete printed English Bible. Miles Coverdale utilized William Tindale's translation of the Testament which was printed in 1525, and added his own translations, so Mr. Ford's volume contains the Old and New Testaments and the Apocrypha.

The covers are missing, parts of Genesis and Revelation are gone, but the large volume remaining, with pages about twelve by fifteen inches, has wonderfully clear unfaded type, quaint wood cuts of biblical characters, and the capital letters are a work of art. The chapters are not in verse form but are divided into paragraphs.

Jeremiah viii, 22, is rendered in Mr. Ford's edition, "Is there no treacle in Gilead, is there no physician there?" although the Bible usually called the Treacle Bible was published in 1568.

Will Be Honored by University of B.C.

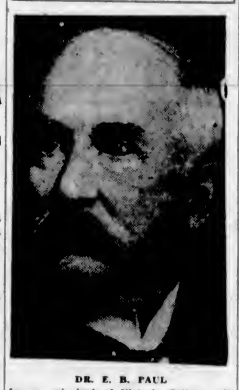

DR. E. B. PAUL

former principal of Victoria College, will receive the honorary degree of Doctor of Laws from the University of British Columbia today.

LIQUOR BOARD MOVE CERTAIN

Resignations of Commissioners Are Already in Hands of Government

Changes in the British Columbia Liquor Control Board, with a return to a one-man board, are expected to be made by the Provincial Government early next week. In anticipation of the move the resignations of all three commissioners are understood to have been received, preparatory to announcement of the personnel of the new board.

While Government circles, in the absence of Hon. R. H. Pooley, K.C., the Attorney-General, are reticent on the subject, it is understood that members of the Cabinet have virtually agreed to carry out the recommendation of the Conservative caucus and establish a one-man board. W. F. Kennedy is mentioned as the probable choice for commissioner.

If this is done it would involve the retirement of Henry B. Thomson, present chairman of the board, and W. J. Baird, the Vancouver member. Arrangements with existing members of the board would terminate normally in July.

ECONOMY MEASURE

In statements from the Government side of the House during the last session of the Legislature, it was said that the main work of reorganizing liquor control operations in British Columbia had been successfully carried out by the board under Mr. Thomson, and the affairs of the board could be administered with fewer members in future.

In amendments to the Government Liquor Act, the Government took power to constitute a board of any number of members up to three, but said economies in administration were fully intended by this move.

It is assumed that the Government will accept the resignation of all three existing commissioners, and will replace the panel by a single commissioner. There were definite indications yesterday that this would be done immediately after the return of Mr. Pooley, who went to Nelson on Doukhobor matters, and will return at the week-end.

PETER VEREGIN GOES ON TRIAL

YORKTON, Sask., May 4.—Without any interruptions or disturbances, although the courtroom was packed with a number of his followers, and hundreds more waited outside to learn the fate of their leader, Peter P. Veregin, leader of 15,000 Doukhobors in Canada and titular head of the sect known as the Christian Community of Universal Brotherhood, went on trial here today.

PAUPER HAD FORTUNE

HAMILTON, Ont., May 4.—Buried as a pauper recently, Obadiah Markle had $14,000 in the bank. Markle died in a rooming house, and his landlady recently found a bankbook bearing a record of deposits. Investigation proved the money was actually there.

GIVES WARNING TO DOUKHOBORS

Attorney-General Pooley at Nelson for Mass Gathering of Colonists

Backed by the full authority of the Dominion and Provincial Governments, Attorney-General Pooley left for Nelson Tuesday night to address a mass gathering of the Doukhobors and their leaders, irrespective of their internal affiliations with one or other group of the sect. Considerable secrecy surrounded the sudden move.

The Attorney-General had prepared the way by instructions to police officials at Nelson to arrange for the gathering at which he is to address the Russian colonists. In the last few days there has been a considerable concourse of the sect assembling there, and feeling is running high.

TO DELIVER ULTIMATUM

The Attorney-General is to deliver a straight ultimatum to the Doukhobors that the laws of the land must be obeyed without deviation or exception in any particular. Firmness, shown in the inception of the recent round-up of Sons of Freedom in the area, will be supported by still more effective measures if these are necessary.

Operation of the new section in the Criminal Code for the suppression of nudist demonstrations was shown yesterday by legal officials of the Government to be extremely uncompromising. If a conviction is returned under this section, a penitentiary term of three years, without option of a fine or lesser sentence, must follow.

LODGED AT KINGSTON

If convictions are returned in any of the cases at present under review, the women would be lodged at Kingston Penitentiary, and the men distributed among other Dominion penal institutions, it is forecast, as sufficient accommodation would not likely be available in British Columbia.

Arrested last Sunday, 118 Doukhobors are awaiting trial under this section of the code. If convictions result, the Government is prepared to look after children whose parents may be temporarily removed from their homes, and will deposit them in institutions where their education can be continued.

Many Victorians to Receive Degrees at Congregation Today

Hon. H. H. Stevens and Dr. E. B. Paul Will Become Doctors of Laws—Honorary LL.D. Degree Declined by Professor G. E. Robinson

VANCOUVER, May 4.—Two hundred and ninety-three students of the University of British Columbia and two citizens of the province who have rendered distinguished service in public and school life will receive degrees at congregation in the university auditorium on Thursday.

Hon. H. H. Stevens, Minister of Trade and Commerce, and Dr. E. B. Paul, of Victoria, former principal of Victoria College, an affiliate of the University of British Columbia, will be "capped" as doctors of law.

The others are graduates and undergraduates who were successful in annual examinations, results of which are announced today. Seventeen will become masters of art, 202 will become B.A.'s, fifteen bachelors of commerce, two masters of science, forty-two bachelors of science, nine masters of science in agriculture and six bachelors of science in agriculture.

DECLINES HONORARY DEGREE

Prof. George E. Robinson, veteran member of the University of British Columbia teaching staff and formerly head of McGill College here, has declined the honorary LL.D. degree which was awarded to him by the Senate several weeks ago.

"Prof. Robinson has written the Senate declining the degree," President L. S. Klinck stated today. "There is no question of any friction and his letter was extremely friendly."

Prof. Robinson was superannuated by the board of governors earlier this year and his retirement took place with the ending of the session. He was president of McGill College, forerunner of the present university, and when the latter institution opened he held the post of dean of arts. Later he retired from this post.

The total number of graduates is somewhat less than in 1931, when 317 received their parchments.

Victoria students who were successful in the examinations include:

B.A. DEGREE

Charles J. Armstrong, first-class honors in classics.

Lewis J. Clark, first-class honors in chemistry.

David C. Ellis, first-class honors in classics.

Dorothy Johnson, first-class honors in English language and literature.

Ralph G. D. Moore, first-class honors in chemistry.

George S. McPherson, second-class honors in history.

Alexander Smith, second-class honors in geology.

G. Frank Wallace, second-class honors in mathematics and economics.

Mary M. Wallace, first-class honors in history.

Robert T. Wallace, first-class honors in mathematics.

BACHELOR OF ARTS DEGREE

Class I—Mary B. Crouch.

Class II—Francis E. Tremayne, Dorothy P. Butler, L. S. Cartwright and Charles Hayward.

Passed—Dorothy F. Allan, Robert L. Purves, Betty Sledge, Norah Scott-Colquhoun and Harold E. Alder.

ARTS AND APPLIED SCIENCE

Received B.A.—Hartley Sargent.

Passed in certain subjects—Ester Bean.

B.A. AND B.COMM.

Douglas A. Cox, passed with supplemental.

THIRD YEAR ARTS

First Class—Patricia M. Johnson, Grace E. C. Higham and May A. Moore.

Second Class—Helen B. Harris, Sheila D. Tait, Ralph Thomas, Willard E. Ireland, Hilda I. Lubb, Ernest E. Livesey (Sidney), Robert I. Knight, Jack Ruttan, Margaret E. Little and Derek H. Tye.

Passed—Francis Orme, John L. M. Farnell, Margaret M. Purves, Lyla J. McCaw, Jean Campbell and Alfred E. Poubister.

Passed with supplementals—William C. Gibson, Kenneth Graham, F. Margaret Maguire, Colin D. McQuarry, Richard B. McLean, Grant M. Paterson, Henry Esson Young, Rosalynd Young and John Zarelli.

Passed in certain subjects—Margaret E. Bell and Eleanore M. Walker.

Passed (Aegrotat) — Robert E. Strain.

COMMERCE

Second class—Arthur F. Mercer.

Passed—James T. Moyes.

Passed with supplementals—E. Charles D. Wilson.

Passed in certain subjects—Alan P. Campbell.

SECOND YEAR

First class—Gladys V. Downes.

Passed—Robert K. Mercer.

SOCIAL SERVICE COURSE

Second Year

Anne B. S. Ferguson, B.A.

APPLIED SCIENCE

Chemical engineering—First class, D. H. Le Page, B.A.; second class, Donald J. MacLaurin.

Mechanical engineering — Second class, Walter J. Lind, Sidney; Lyman M. Nesbitt, Wellesley A. Wood.

Mining engineering—Second class, Hartley Sargent, Gavin A. Dirom, Duncan; James A. Mitchell, Wellington.

Passed—Terence Holmes.

CIVIL ENGINEERING

Fourth year—Second class, Norman E. McConnell.

ELECTRICAL ENGINEERING

Fourth year, granted supplemental—J. Victor Rogers.

GEOLOGICAL ENGINEERING

Fourth year, conditioned student, granted supplemental—J. R. A. Maconachie.

MECHANICAL ENGINEERING

Fourth year, granted supplementals—A. J. Saunders.

Third year, second class—Harry C. Edwards.

Passed—William D. Moffat.

Granted Supplementals—Kelso G. Blakeney, Sooke; Arthur S. Morton, Herbert V. G. Wheeler.

SECOND YEAR

Class Two—E. J. Senkler, D. F. Rice, Robert H. B. French.

Granted Supplementals—J. I. M. Beddall, J. M. Mortimer, S. Warnock.

Partial Students—A. I. Jones.

M.S.A. DEGREE

Ernest E. Peden, B.S.A.; major, soils, minor, chemistry.

NO REDUCTION IN QUALITY WITH LOWER PRICED

Dentistry

Only the price is less . . . the highest standard of workmanship and materials is maintained.

Come in and let us give you an estimate on your dental work. You will be amazed at the new low cost.

DR. GORDON LEDINGHAM
DR. E. S. TAIT
E 1815 707 YATES ST. Open Evenings

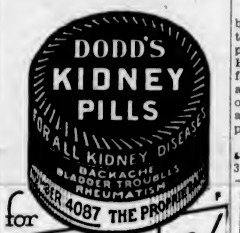

Quarter Cab
CO., LTD.
Lowest Rates, but the Best Service in Town
Phone E 1197

Special Agent
THE VANCOUVER DRUG CO.
LIMITED

Beatty Washer Store
The Beatty Waxing and Polishing Outfit will cut down the time in keeping that gleaming finish on your floors, with a durable, wear-resisting veneer that beautifies and protects. Get particulars about this wonderful labor-saver today.
Phone G 7511—1609 Douglas St.

'BURBANK'
Canada's quality range. Enamel trimmed. Now reduced to sell at
$99.50
$9.50 Cash and Balance on Easy Terms
HATT'S HARDWARE

Connaught Insulin, 10 units.....75¢
Connaught Insulin, 20 units.....$1.10
Connaught Insulin, 40 units.....$2.00
Connaught Insulin, 100 units.....$4.60
Diabetic Flours, Insulin Syringes, Benedict's Solution
Free Motorcycle Delivery
THE OWL DRUG CO., LTD.
Campbell Building Fort and Douglas — Prescription Specialists — W. H. Bland, Mgr. Garden 2112

For Sale—Cheap
50 Tons First-Class Loose Hay
Timothy and Mixed Grass—Excellent for Either Horses or Cows
Phone Sidney 65

Batchelor's
Cash and Carry
PEOPLE'S CASH
POPULAR CASH
SELF SERVICE
THREE STORES
YATES ST. G 5931
DOUGLAS ST. E 2431
DOUGLAS ST.

Thursday Specials

Fresh Creamery Butter, lb., 21¢; 3 lbs. for	59¢		
Blue Ribbon Tea Per lb.	42c	Postum Large tin	42c
Blue Ribbon Coffee Per lb.	37c	Vi-Tone Per tin	47c
Holsum Green Cut Beans, 2 tins for	23¢		
New Australian Currants, 2 lbs. for	25¢		
Sunflower Salmon, tall tins, 3 for	25¢		
Sunflower Salmon, flat tins, 4 for	25¢		
Shredded Wheat	9c	Grape-Nuts Per pkt.	14c
Roman Meal Per pkt.	29c	Palmolive Soap 4 bars for	23c
Crosse & Blackwell's Vinegar, large bottle	27¢		

PREMIER OFF FOR OTTAWA

Continued from Page 1

EMPIRE TRADE BRIEF

On the question of Empire trade, British Columbia has taken a deep interest in the forthcoming Imperial Conference, and will support to the fullest possible extent the presentation of a Canadian-wide brief at the conference by the Dominion Government. With more than 70 per cent of its normal output in the form of export surpluses, British Columbia hopes to benefit from any accord reached at the Ottawa trade meeting in July.

For weeks the various industries affected have been preparing data, which is incorporated with the Province's own case, and will be laid before Federal authorities. The market extension committee of the Cabinet has met each industry in turn, with a view to giving the utmost possible co-operation in the preparation of this data.

Premier Tolmie himself is an enthusiastic supporter of the principle of Empire trade reorganization, and has confidence in the outcome of the conference to come.

REPATRIATION PROBLEM

On unemployment relief matters the Premier will support the views of his Government already laid before Ottawa by Hon. R. W. Bruhn, and may draw attention to the special problems affecting British Columbia in that regard.

These include the continuing presence of a large number of transients in the province from other parts of Canada; the repatriation from the United States Pacific areas of Canadians who are landed at Victoria and Vancouver, though originally from other parts of the country; and other special phases of the issue which have come to the attention of the British Columbia Government.

The Premier will address the Burrard Women's Conservative Association this evening, and is expected to take the noon train out of Vancouver for the East on Friday.

"What is the name of that selection your daughter sang?" asked the music-loving guest.

"That wasn't a selection," replied the father. "It was forced on us."

CITY LEASES AIRPORT SITE

Application for Gordon Head Location Approved by Saanich Council

Application by the Victoria City Council for a two-year lease for a temporary landing field for airplanes on a suitable location in the Gordon Head district was received and approved by the Saanich Council at its meeting last night.

The communication stated that the City Council planned certain repairs necessary for a runway on the site and requested the municipal board to make certain other repairs, including drainage and grading work. Reeve William Crouch reported to the council that he had ordered this work done and his action was endorsed. The cost of the lease for the two years will be approximately $1,000.

Other business of the meeting included the endorsing of a resolution passed by the Nanaimo City Council to have the Union of British Columbia Municipalities petition the B.C. Telephone Company for a reduction in telephone rates.

The annual Tax Rate By-Law, setting the mill levy at 28 mills on land and on 15 per cent of improvements, was introduced for first reading, while the Victoria and Saanich Parks and Beaches By-Law was finally passed.

C.N. HEAD ON BOARD OF HOUSE FINANCING DEAL

Continued from Page 1

on the personal guarantee of the witness. The arrangement was that the house was to be bought by Mr. Seguin, an employee in Mr. Decary's office, with money loaned by the trust company and guaranteed by Mr. Decary. The trust company would be paid 6½ per cent on the money and the railway would pay 8½ per cent of the purchase price in rent on a ten-year lease, and in addition pay the taxes and upkeep. The difference of 2 per cent was to remain with the Montreal Trust Company as a sinking fund against the loan.

Major Power—That 2 per cent was described before this committee as your graft. Did you get that graft?

Mr. Decary—No, sir.

Mr. Hanson—The ten years are not up yet.

Major Power—Were there any commissions?

Mr. Decary—No; no commissions and no profit to anybody.

Major Power—The chairman yesterday described your conduct in this affair as a breach of trust as a director of the Canadian National.

Mr. Decary replied that he read with great pain the reports in newspapers yesterday describing the proceedings before the committee, reflecting upon him. He hoped his denials would receive the same publicity.

OFFERED OPTION

Mr. Decary said he had written Sir Henry a letter agreeing to sell at any time during the term of the lease, for the amount still outstanding on the purchase price.

Dr. Peter McGibbon (Conservative, Muskoka) said he understood the lease provided the house was to be turned back to the owner at the expiry of the lease in the same condition it was in at the commencement.

Mr. Decary—Subject to reasonable wear and tear.

Dr. McGibbon—Then the 2 per cent difference between the rent and interest charge must ultimately revert to you.

Mr. Decary—No, it does not profit me. There is bound to be that much depreciation in the building with age.

WAS RENTING HOUSE

Dr. McGibbon wanted to know why the board took on this great expense when Sir Henry was already occupying the house at a cost of only $7,200 per year. Mr. Decary said he could not have kept it much longer, as the owner was going to dispose of it.

"I was only one of twenty members," Mr. Decary added, "and I told you I was opposed to the purchase at the start."

Dr. McGibbon—You were the main man in this deal.

Mr. Decary—No; I object to that. I only did the financing.

Dr. McGibbon—At a profit of 2 per cent.

"There was no profit," Mr. Decary maintained. "No person can tell what that property will be worth at the end of ten years. The value of Pine Avenue as a residential district may be gone to the devil in that time. They're talking about putting electric cars on it now."

MIGHT INCREASE

Dr. McGibbon suggested that there was equally a chance that the property might increase in value. In that case, Mr. Decary replied, the railways could step in and exercise their option.

Mr. Duff drew from the witness the fact that the property carried insurance to the amount of $15,000, which was all they could get.

"If the house burned down tonight, who would stand the loss?" Mr. Duff asked.

"The Montreal Trust would exact it from me," replied the witness.

Henry J. Knubley, manager of the Montreal Trust Company, expressed the opinion the loan would not have been made without the assignment of the lease and the personal guarantee of Mr. Decary or some person of equal standing.

He was not a real estate expert but he believed Mr. Decary was taking a risk in guaranteeing the loan. Property values had decreased since 1929, he thought.

What a
LUNCH
for Mother!

AND it's so easy to prepare. Just fill a bowl with Kellogg's Rice Krispies, pour on milk or cream and add some fruit. There it is! Help yourself! Proteins, energy, vitamins—*all* in this delicious treat.

Every one likes Rice Krispies. Toasted rice bubbles that actually crackle. Delicious for breakfast. Splendid for the children's supper—so easy to digest.

Just ask your grocer for the red-and-green package. Always oven-fresh. Made by Kellogg in London, Ontario. *Quality guaranteed.*

WILL DISCUSS CIVIC AFFAIRS

Mayor David Leeming and Party Leaves Today for Conference in Terminal City

Representatives of the city and Saanich councils will leave for Vancouver today to attend a conference of municipal officials to discuss financial matters relating to all British Columbia municipalities and the Provincial Government.

Mayor David Leeming, Alderman P. R. Brown, Comptroller D. A. Macdonald and Solicitor H. S. Pringle will comprise the city delegation. Reeve William Crouch will attend for Saanich.

Others expected to be represented at the conference are Vancouver, North Vancouver, Burnaby, Nanaimo and New Westminster.

The meeting will be held at 10 o'clock Friday morning in the Vancouver City Council Chamber. It will take the form of a preliminary conference to the one at which Government representatives will be present.

TWELVE THOUSAND OUNCES OF SILVER IN SINGLE TON OF ORE

Continued from Page 1

storm that appeared to signalize the end of Winter six days ago has commenced to bare the site of the mountains; also it has made traveling conditions veritably vile, turning the lakes and draws into morasses of slush that are ruinous to footgear and the general constitution. This, coming on top of two weeks of terrific wind and driving snowstorms, has worked a good deal of hardship on parties of prospectors who, far out from their bases, are running short of supplies.

Some of them have been forced temporarily to abandon their equipment and travel light in their retreat from the wilderness. They have had decidedly arduous journeys. One group of three men traveled fifty miles on the scantiest rations when the airplane that was to pick them up was unable to keep its rendezvous owing to impossible flying conditions.

TWO PARTIES MISSING

There are still two parties unreported for three weeks, and they are causing a certain amount of worry. Both are composed of hardened, experienced bushmen, however, and it is anticipated that they will tun up little the worse for their enforced absence.

Shortly before communication with the outside ended, the field came into possession of a medical man in the person of Dr. J. R. Robertson. The doctor has not hung out his shingle and waited for business, however. A man of many accomplishments, he is pilot of an airplane which has been kept in the field over the break-up. Also, he holds an air engineer's ticket and is his own mechanic.

GIVES REASSURANCE

In his medical capacity his work has been limited so far to pulling a couple of cantankerous teeth, but his presence has been a great reassurance to the hundred-odd men who have been cut off from the world by the break-up, and who are by no means following the safest form of existence.

Such staking as there has been during the past uncomfortable month has been largely in the area where the Campbell River empties into Conjurer Bay, twenty-five miles south of Echo Bay.

Claims were put in at that point as early as 1930, and while there has been nothing definite as to the minerals encountered there, the general drift of prospectos has taken a marked turn in that direction.

Magnetic Speaker To Address Club

Mr. Justice M. A. Macdonald, known to all British Columbians as a most scholarly and magnetic speaker, will address the Women's Canadian Club on "The Pacific Problems" at the meeting to be held at the Empress Hotel, next Tuesday. Mrs. Harry Lazenby will be the vocalist, with Mrs. Charles Conyers at the piano.

DR. T. A. MOORE CHOSEN AS CHURCH MODERATOR

VANCOUVER, May 4 (CP).—Dr. T. Albert Moore, of Toronto, was nominated unanimously for the Moderatorship of the United Church of Canada by the Vancouver Presbytery yesterday. Dr. Moore was for many years on the Dominion executive of the former Methodist Church, and since the formation of the United Church in 1925 been its secretary.

Little Willie was instructed by his teacher, Mr. Robinson, to write an essay on the subject of "Antidotes." This was his brief essay: "My anty dotes on hats, chocolates, matinays, novels, ottomobills and you!"

TO CONSIDER LEGISLATION

Joint Meeting of Saanich, Victoria, Oak Bay and Esquimalt Bodies Planned

With three councillors and one school trustee voting against the resolution, a joint session of the Saanich Council and School Board last night passed a motion to hold a meeting with two representatives from each of the councils and school boards in Oak Bay, Victoria and Esquimalt, to consider the possibility of being able to put into operation the new legislation enabling broader powers of taxation for school purposes in British Columbia municipalities.

Those voting in favor of the motion were: Trustees F. H. Partridge, W. Thorpe and A. E. Hull, and Councillors W. R. Woods, Fred Borden, F. T. Rogers and L. C. Hagan; while Reeve William Crouch, Trustee William Tomes and Councillors W. F. Somers and H. D. Coton were recorded in the negative. Trustee Frank V. Hobbs, who was appointed chairman of the meeting, and Councillor Dennis Hoare, who did not vote, later voiced their opposition to the move.

EXPLAINS LEGISLATION

Trustee Hobbs outlined to the meeting the facts regarding the new legislation, recently passed in the Legislature. The school board, he stated, was unanimously in favor of the council adopting the new powers offered by the amendments to the act, as it foresaw relief in land taxation and the possibility for a more equitable distribution of school taxes. It was something that the British Columbia School Trustees' Association and the Union of British Columbia Municipalities had wanted for many years, he said.

The drastic moves which the board might have to make if the legislation were not adopted, were also stressed by the chairman, as he asserted that an education fee would be necessary on all pupils attending school. This, he continued, would withdraw many students from school and place them in idleness. In addition he felt that if the 4,000 taxable residents in Saanich were called upon for an extra $5 a year for school purposes, the relief offered by the total amount would decrease the tax rate three or four mills.

CONSIDER ADVISABILITY

Following the chairman's explanation, the two boards sat for nearly three hours in an effort to decide whether or not the tax was advisable and if it were levied how it could be collected.

Reeve Crouch and other members of the council expressed opinions against any added taxation, while others at the meeting strongly defended its power to relieve the land taxation. Trustee Partridge thought that the opinions of the other municipalities should be sought, and his motion, seconded by Councillor Woods, was passed.

Tried on His Leg And Took It Away

SEATTLE, May 4 (AP).—Tony Benetto had waited two weeks today for the return of his right leg. Finally, he decided to tell police about it.

He had, he said, an artificial leg. Along came two strangers, one of them with a missing right leg. They admired Tony's. Would he sell it? Tony said yes; for he had hopes of acquiring a better one with the proceeds of the sale.

But, perhaps, the strangers suggested, the leg wouldn't fit. How about trying it "on approval?"

Tony agreed. Away went his leg with the strangers. He has not seen it since.

Ford
"THE CANADIAN CAR"
Of Interest to the Motoring Public
We have on display in our showrooms, till Saturday night, cutaway working models of the motor, transmission, rear axle, etc., of the
NEW FORD V 8 CAR
See for yourself this intensely interesting exhibit showing all the movable parts of the car in actual operation.
National Motor Co., Ltd.
819 Yates Street — Phone G 8177

Buy Electric Fixtures Now
PRICES REDUCED 25% TO 50%
MURPHY ELECTRIC CO.
722 Yates Street — Garden 1713

MEAT SPECIALS
At the
NEW ENGLAND MARKET

SELECTED STEER BEEF

Pot Roast Beef, per lb.	10¢
Boiling Beef, per lb.	9¢
Prime Ribs of Beef, per lb.	16¢
Choice Beef Sausages, per lb.	10¢

QUALITY LOCAL LAMB

Shoulder Lamb, per lb.	14¢
Legs Local Lamb, per lb.	27¢
Lamb Chops, per lb.	20¢
Lamb Stew, per lb.	10¢

CHOICE PORK

Legs of Pork, per lb.	15¢
Loin of Pork, per lb.	15¢
Pork Steak, per lb.	12¢
Pure Pork Sausages, per lb.	15¢

New England Market
750 Yates St. (Opposite Dominion Hotel). Empire 2823

ADMIRALTY COURT TO SIT HERE WEDNESDAY

There will be a sitting of the Admiralty Court here on Wednesday next at 11 o'clock in the forenoon, when Hon. Mr. Justice Martin will hear argument as to whether costs shall be awarded to the owners of the St. Patrick in the action in which that vessel was ordered to be released from custody.

H. W. R. Moore is counsel for the Crown, and R. M. Macdonald and W. H. Bullock-Webster represent the successful claimant, John F. Sumich, the owner of the vessel.

LUMBER IMPORT DUTY

WASHINGTON, May 4.—A lumber import duty of $3 a thousand feet was voted into the Revenue Bill today by the United States finance committee. The import duties on oil and coal provided by the House were knocked out.

Banish
MILK AND CREAM BILLS WORRY

START using Carnation today. It is most economical because it gives best results in cooking and because it is much cheaper than cream. Carnation Milk is safeguarded at the source—its purity is always ensured. Cooking with Carnation is a pleasure. It is so smooth and creamy that favorite recipes turn out better, improved in taste and texture. Use it in cream soups, sauces, dressings, cocoa, ice cream, candy. Also use Carnation in place of cream.

Undiluted, it is just right for coffee, fruits and cereals. And you cut your cream bill *square in two!*

Approved for Baby Feeding

The highest medical authorities recommend Carnation Milk as an excellent milk for babies—because of its purity, uniformity, nutritiousness, richness in vitamins and minerals, and super-digestibility.

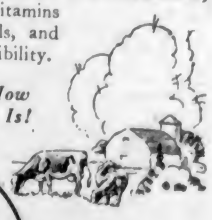

That's How Good It Is!

Two New Booklets, Free
Learn more about this good milk by sending for two interesting free booklets—the Carnation Cook Book and "Contented Babies". Address Carnation Co., Ltd., 134 Abbott St., Vancouver, B.C.

Carnation Milk
"From Contented Cows"
MILK FROM CANADIAN COWS, PACKED IN CANADA IN CANADIAN-MADE CANS AND CASES

The Prescription Chemists

Time Is Important

during any illness. That is why prescriptions entrusted to us are filled with pleasing promptness.

FORT AT BROAD — McGill & Orme LIMITED — PHONE G ARDEN 1164

Country Home

FRONTING ON A BEAUTIFUL LAKE THERE are 14 acres of good rich soil, warm southern exposure. About 10 acres in pasturage or plough—4 more in park lands. Many fine specimen dogwood trees and maples. The residence is a delightfully arranged bungalow of eight rooms, spacious reception rooms, commanding lovely views over the lake and hills beyond; two bathrooms, pantries, and all conveniences, including city electric light. Outbuildings, a large workshop (heated), dairy, barn and Chinaman's house. The grounds surrounding the house are laid out in beautifully arranged rock gardens, fish pools and lawns. Altogether one of the most delightful homes on Vancouver Island—and the price is only $15,000

Family House

OVERLOOKING FOUL BAY—A SUBSTANTIAL house of 7 rooms and basement. All conveniences. Large garden in fruit trees and small fruits. A genuine sacrifice at $3,150

COLES, HOWELL & CO., LTD.

638 View Street G 1032

Campbell's Soups, all varieties (limit 6) ..... 3 tins 25¢
Happyvale Pickles, sweet mustard and sweet mixed ..... Jar 25¢
Strained Honey ..... 2-lb. tin 25¢

Thursday, 9 to 10 A.M. Only

PIGGLY WIGGLY

FOR RENT

Up-to-Date City Office — Broad Street

Steam heated and fully modern, this commands a central position, in the heart of the business section. We will make any alterations to suit reliable tenants.

For Further Particulars Apply

E. B. RICHARDS

Empire 7722 Suite 7, Metropolitan Bldg. Opposite Postoffice

For Sale or To Rent

Furnished or Unfurnished House With All Modern Conveniences

Situated in attractive grounds. Large drawing-room, sitting-room, dining-room, six bedrooms upstairs, three bathrooms. Very reasonable rates to desirable tenant.

Telephone G 5185 Before 2 P.M. or After 7:30 Evening

Economies Keep C.P.R. Assets in Uninjured State

Reports Adopted at Shareholders' Annual Meeting—John W. Hobbs Elected to Directorate—President E. W. Beatty Explains Company's Policies in Unparalleled Economic Storm

MONTREAL, May 4 (CP).—E. W. Beatty, president and chairman of the board of the Canadian Pacific Railway Company, reported drastic economies in the operation of the railroad and steamships services in conformity with reduced earnings, but pointed out that the condition of the company's property had been maintained unimpaired.

Officers and directors were re-elected and all reports adopted. John W. Hobbs, of Toronto, was elected to the directorate to fill the vacancy left by the death of Sir Vincent Meredith.

THE YEAR'S EARNINGS

"The extraordinary decline of $67,393,000 in gross earnings since 1929 was offset by a reduction in operating expenses of $49,931,000, with the result that the operating ratio was only increased from 79.43 per cent in 1929 to 81.96 per cent in 1931. The company in 1931 earned its fixed charges, its preference dividend and sixty-three cents per share on its ordinary stock. Working assets at the close of the year were $63,879,835 and current liabilities $14,090,869, an excess of $49,788,966. The anticipated capital expenditures of approximately $4,000,000 for the year are materially less than those of previous years.

"The company's balance sheet shows the following principal changes from 1930: On the assets side the increase in railway rolling stock, lake and river steamers, and hotels amount to $30,694,072, made up of branch line construction, additions and improvements to main and branch lines, expenditures on leased and acquired lines, and on rolling stock equipment. Your investment in ocean and coastal steamships increased by $2,262,730, representing mainly the final payment on the Empress of Britain of $2,194,836.

ACQUIRED SECURITIES

"Acquired securities increased $12,191,916. Of this amount $5,512,000 is due to the capitalization of advances made to controlled properties. Advances to controlled properties decreased $12,162,255, due to the capitalization advances above stated, and the transfer to property investment of amounts advanced in excess of securities issued.

"Assets in lands and properties decreased $3,462,797, due mainly to our practice of writing down the value of unsold lands. Materials and supplies on hand decreased $3,962,710. Traffic balances decreased $1,521,094, largely due to the adjustment made in the Canadian Pacific Express accounts by the writing off of outstanding balances accrued against the company. Cash in hand decreased $14,806,748.

"On the liabilities side, your capital stock increased $7,903,333, due to the issue of $1,625,000 preferred stock mentioned in the annual report. Equipment obligations increased $3,875,663, and current liabilities decreased $1,492,942. Reserves and appropriations in the aggregate decreased $1,822,617, and the account 'premium on capital stock sold' decreased $2,011,997, due principally to charging it with the discount on preference stock issued in the year.

"Net proceeds of lands and townsites decreased $4,108,795, due to excess of cancelations and expenses over sales and interest, expenses of the department of colonization and development, and interest on outstanding note certificates. The surplus revenue from operation decreased $19,242,978, and surplus in other assets increased $1,101,042.

"The earnings and expenses during the first quarter of the year 1932 indicate that the reduction in gross earnings has not been substantially checked, though the percentage decreases for the months of February and March are less than for the month of January. Gross earnings during the three months decreased $6,508,000, and the economies effected throughout the system resulted in a decrease in working expenses of $6,060,000.

"The operations of your steamships have, of course, been seriously affected, due to decreased travel and interchange of commodities between Great Britain and Canada and between Canada and the Orient. The situation has not been made easier by the national character of the competition which has developed since the war, many lines having been assisted by Governments and states in the construction and operation of vessels. Notwithstanding this help, steamship companies as a whole have not been able to show anything like adequate earnings.

SOUND PRACTICE

"In reviewing the past ten years, your directors are satisfied that the company's practice of substituting modern for obsolete tonnage was absolutely sound, even though in recent years the earnings have not been satisfactory.

"At the end of 1931, your company's investment in the Consolidated Mining & Smelting Company of Canada was represented by a holding of 291,034 shares of capital stock, or 51.65 per cent of the shares outstanding. The total cost of your investment in the Consolidated Company was $15,228,394, and the total cash received on the investment as interest and dividends to the end of 1931 was $21,215,612, and in addition that company contributed by way of freight earnings during the last ten years an average of over $3,400,000 per year. A moderate strengthening in metal prices will restore the earning power of the Consolidated Company, and its manufacture of fertilizer promises to be a definite success.

"An act of Parliament has been passed authorizing the company to issue from time to time additional consolidated debenture stock to an amount which, together with the secured obligations of the company at such time outstanding, shall not exceed one-half of the company's property investment."

CAR DRIVER EXONERATED

Death of James Washington, Motorcyclist, Found to Be Accidental

A verdict of accidental death was brought in yesterday by a coroner's jury which inquired into the death of James Washington, motorcyclist, who died from injuries sustained in a collision on King George Terrace last Sunday.

Frederick Briggs, who was driving an automobile some thirty feet behind the motorcyclist, said that an approaching car swerved to miss two pedestrians on the curve at what is commonly known as Rockcrusher Hill. There were two persons on the motorcycle, and the collision occurred before the approaching car overtook the pedestrians, he said.

BEHIND MOTORCYCLE

James Foubister, one of the pedestrians, said the car, driven by Douglas Fletcher, with which the motorcycle collided, was not traveling at a fast rate of speed, and had sounded its horn at the foot of the hill.

Mrs. Ethel Fletcher was sitting behind her husband in the car, but only heard the impact. She said the motorcycle appeared suddenly around the bend and she shut her eyes in fright. Edna Profit, who also was in Mr. Fletcher's car, testified that the motorcycle struck the automobile just behind the front left fender.

NARROW ROAD

Chief of Oak Bay Police John Syme said the road at the scene of the accident was only twenty feet wide, but that measurements taken after the accident would indicate the motorcycle had nine feet of roadway in which to pass the approaching car. Constable Robert Smith gave corroborative evidence and explained that it would be more difficult to control a motorcycle with the driver sitting on the gasoline tank and another person on the driver's seat as appeared to be the case in this accident.

DRIVER'S STORY

Douglas Fletcher, driver of the death car, said he sounded his horn at the foot of the hill, and when approaching the acute curve in the hill swerved to avoid two pedestrians. He did not drive on the left hand side of the road, but left enough room for another car to pass. When he got almost to the corner a motorcycle appeared around the bend, seemed to skid and crashed into his machine. He stopped and rendered aid, taking Mr. Washington and his injured companion, Herbert Jubb, to the Jubilee Hospital. Later he returned to the scene of the accident to assist police in their investigation.

Dr. A. B. Nash testified as to the cause of death, stating the major injuries to Mr. Washington consisted of several fractures of the skull.

Coroner E. C. Hart in addressing the jury said the curve and grade at this point of the Marine Drive was dangerous, and if they wished they could accompany their verdict with a recommendation. The jury, however, simply brought in a verdict of "purely accidental death."

Crimean Veteran Dies in California

SANTA ANA, Cal., May 4.—Benjamin S. S. Hadley, ninety-four, who fought in the Crimean War and told of seeing the Light Brigade make the charge immortalized in Tennyson's poem, is dead here. Charles Hadley, of Reid Hill, Alta., is a son.

The cost-of-living index in Germany is rising.

Here's Good News!

Fifty Afternoon Silk Dresses

ON SALE TODAY

At Greatly Reduced Prices!

$5.00 $9.95 $12.95 $17.95

Others at $25.95, $29.95 and $39.00

All Very Substantially Reduced

Greatly underpriced for a quick clearance here today. Fifty smart Silk Afternoon Dresses in colors and modes that will be sure to appeal to the thrifty shopper. At their greatly reduced prices they are wonderful value!

Angus Campbell & Co., Ltd.

1008-10 GOVERNMENT ST.

Buy Victoria Bonds

6% With Safety

A SPLENDID investment for savings, which at present only earn 3 per cent on bank deposit. It's an opportunity to help yourself . . . and help your city, too. Fifteen-year Bonds, $100, $500 and $1,000 denominations. Get full particulars at the City Treasurer's Office.

Applications Now Being Received by the City Treasurer—City Hall

PRESERVATION OF FOODS DESCRIBED

E. J. Savannah Gives Interesting Address at Round Table Club Dinner

Various steps in advancing methods of preserving foodstuffs, dating from early times when uncivilized native tribes roamed the world to present times, and the caloric, vitamin and protein value of foods were described by E. J. Savannah, professor of chemistry at the Victoria College, at the weekly Round Table Club dinner.

Mr. Savannah described the stages of developing methods of preserving food in the order they were probably discovered as follows: The drying of grain by nature; preservation of meat and fish by drying; the use of fermentation processes for preservation; and the fermentation of fruit juices. The changes since the discovery of the latter method to the present day, he stated, had been slight, but considerable research work had been performed in other directions.

METHODS USED TODAY

The best methods of preservation used today, according to their merit, are: Preserving by canning, refrigeration, drying and chemicals, Mr. Savannah said. The first three, he continued, were most extensively used, while the latter was limited, as it applied principally to small foods. A detailed account of the occurrence which takes place when either of the methods was used was given by the speaker, who asserted that canning was the most thorough system, but the development of refrigeration during the twentieth century had been a great boon to commercial preservation. Tomatoes, he declared, maintained a larger percentage of their food value when canned than most other foods.

Mr. Savannah gave figures showing the value of various foods to the human body and indicating the number of calories used during a day's work.

Confidence Men Lose Their Nerve

VANCOUVER, May 4.—Tomejiro Iwasaki was swindled out of $200 in a dice game by two unidentified men Tuesday afternoon.

Iwasaki told the police that he met the men on the street and was invited by them into an automobile, where they commenced a dice game. He was induced to draw $200 from his bank and lost it in the game. Then they convinced him that if he would obtain more money he could easily win $500. He willingly went to the bank, the strangers taking him there in the car, but while he was obtaining funds the men disappeared.

"You say she only partially returned your affections?"

"Yes, and that's what I'm kicking about. She returned all my letters, but kept all the presents."

MADE IN CANADA

GENERAL ELECTRIC REFRIGERATOR

now offers a

4 YEAR SERVICE PLAN

AGAIN General Electric leads the way. Last year it was the first electric refrigerator to offer two additional years' guarantee beyond the standard one-year warranty. Now it introduces a 4-YEAR SERVICE PLAN which protects every new buyer against all expense on the Monitor Top refrigerating mechanism for 4 years.

Such a broad guarantee has been made possible by General Electric's freedom from maintenance costs. In five years' time—in more than 1,300,000 homes — General Electric has established an unequalled record of expense-free performance. Here is further convincing proof that General Electric Costs Less to Own.

Investigate the Monitor Top and you will find the reason for General Electric's economy. This unit contains all the simple mechanism, permanently guarded against air, dirt and moisture.

Why delay longer? Take advantage today of the new low prices and 4-YEAR SERVICE PLAN offered on the General Electric. Your dealer will install a G-E Refrigerator in your home for $10 down.

$10 DOWN

NEW LOW PRICES

DOMESTIC, APARTMENT HOUSE AND COMMERCIAL REFRIGERATORS, ELECTRIC WATER COOLERS

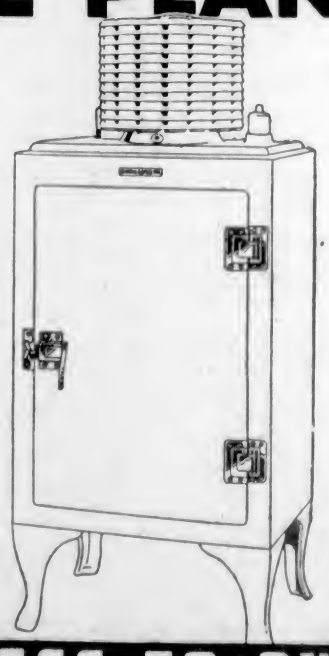

CANADIAN GENERAL ELECTRIC CO., LIMITED

FOR SALE BY

B. C. ELECTRIC
Douglas Street or Langley Street Showrooms

JAMESON'S ELECTRICAL LTD.
740 Broughton Street Phone G 1161
A Subsidiary of Jameson Motors Ltd.

Y-182

GENERAL ELECTRIC COSTS LESS TO OWN

The Daily Colonist

Established 1858

The Colonist Printing and Publishing Company Limited Liability.

J. L. Tait, Business Manager.

Subscription Rates by Carrier and by Mail in Districts Contiguous to Victoria, Served by Colonist City Carriers:

Yearly	$12.00
Monthly	1.00

All subscription rates payable in advance. Mail subscribers are requested to make all remittances direct to The Daily Colonist.

Subscribers in ordering change of address should be particular to give both old and new address.

Subscription rates by Mail:

To Canada, Great Britain, the United States and Mexico, except districts as above:

Yearly	$6.00
Half-Yearly	3.00
Quarterly	1.50

Thursday, May 5, 1932

ESSENTIALS OF EXPORT TRADE

The result of the forthcoming Imperial Conference is expected to be the provision of opportunity for greater trade within the Empire. That result will be an extension in principle of the agreement just concluded between Canada and New Zealand. It will be a matter of compromise all round, but there is every reason to believe that the spirit of co-operation that prevails will triumph over the various obstacles certain to arise. It is, indeed, already being taken for granted that the Imperial Conference will create a set of conditions whereby an immense impetus can be given to inter-Imperial trade.

Whatever the findings of the Imperial Conference and whatever new trade opportunities they may provide for Canada, it is axiomatic that they will produce nothing in a tangible way unless our producers and manufacturers adopt the policy of quality, uniformity and continuity in the supply of commodities which they ship to other parts of the Empire. That is the point of any new trade possibilities that deserves emphasis. Within the last few weeks Canada's Trade Commissioner in Britain has pointed out that our exporters are losing trade through apparent inability to guarantee continuity of supply of certain articles. Presumably, if that is happening in trade which is awaiting our enterprise in Britain, it is happening elsewhere as well. A lesson of this sort ought to have been learned long ago. A country which has won its way to the place of the fifth largest exporting country in the world is not in its swaddling clothes. It ought to know all the ramifications of how to get trade and how to hold it.

Not only the Canadian Manufacturers' Association but every organization throughout the Dominion that is interested in trade development should be concentrating on such an educative campaign as will lead to quality, continuity and uniformity in the flow of goods from this country overseas. That campaign is a necessary concomitant of any results of inter-Imperial reciprocity arising out of the Ottawa Conference. Unless the conditions noted are prime considerations governing exports it is useless to think of creating profitable markets anywhere, no matter what are the opportunities that may offer.

VANCOUVER'S FAILURE

The reign of crime continues, almost unchecked, in Vancouver. The record of daily criminal happenings shows no sign of slackening. It was apparent a long time ago that municipal police administration has proved inefficient in coping with the situation. The efforts to improve that administration to the point where a notable speeding up could be effected in the processes of stamping out crime, or at least reducing it, have proved nugatory. There is no improvement in the situation. It is a matter of false pride with the authorities of the Mainland city that, in the face of happenings with which they apparently are unable to cope, they should continue to rely on their own feeble efforts. Pride should go by the board, not only on behalf of the reputation of Vancouver but of the administration of law in British Columbia as a whole.

All the forces of law in British Columbia should be brought to bear on the Vancouver crime situation. The city is becoming a byword in its failure to deal with the criminals by which it is infested. Its inhabitants have to proceed on their lawful occasions with a trepidation that should be absent within any city in the Empire. The reputation of the police throughout this Dominion has reached a high point, but it is endangered by the notorious failure of Vancouver to deal with its crime situation. Vancouver should not hesitate to invoke the aid of the Provincial Police and of the Royal Canadian Mounted Police to clean its skirts of crime. That is a duty it owes to its own citizens. Whatever the cost involved, no price is too heavy to pay for the protection of life and property. The primary essential of all law is to put up a barrier against evil-doing. Vancouver has failed to maintain that barrier in an efficient manner, and it should admit its failure. There is a reflection on British Columbia as a whole in the recurring series of crimes in the Mainland city.

CONTROL OF COMPANIES

It is widely recognized that the law of company incorporation in the Dominion, both Federally and Provincially, is devised in a lax fashion. This is indicated by the determination of Mr. R. B. Bennett, through co-operation with the provinces, to clear up the difficulties that exist so that there will be better control of company organization and reorganization and the prevention of "watered stock." The Federal Government has been looking into the matter. It has been found that where Ottawa endeavors to impose the requisite restrictions under a Dominion charter, the companies go to the provinces. There has even been one glaring instance of a company obtaining a provincial charter over which the Federal authority had no control, even for purposes of investigation.

What is wanted is a revision of the present laws dealing with incorporation so far as they respect capitalization, the watering of stock and the accumulation and disposition of campaign funds. The case of the Beauharnois company is one in point. It has aroused so much interest from one end of the country to the other that it is full time the necessary restrictions were put into operation to prevent any lavish distribution of campaign funds. It is a matter for joint action by the Dominion and the provinces, so that where companies are incorporated the provisions affecting such incorporation shall be uniform throughout the country. Moreover, there should be rigid regulations, particularly regarding the limitation of capital, so as to protect shareholders. Mr. Bennett is determined that action will be taken along this line as soon as an agreement can be reached with the provinces. It will be another move in the direction of industrial stabilization in the Dominion.

SHETLAND AN AIR JUNCTION

One of the proposed schemes of aviation would make the isolated and treeless Shetland Isles, Britain's most northerly possession in Europe, one of the greatest air junctions of the world. Taking advantage of the narrowing circumference of the earth, the route from London would pass northward to the Shetland Isles and onward along the rim of the Arctic Circle to North America. The flight from England to Victoria, for example, would be shorter by hundreds of miles than the directly westward route. Hitherto, Shetland has been a land near the back of beyond, little visited, its inhabitants scattered fishermen and crofters, and the island unknown to the outside world for much else than its shaggy ponies.

Before long, it is expected, whirring planes will drop out of the sky, and sophisticated travelers will step off to explore its wild scenery and unbroken solitudes. The Scottish correspondent of The New Outlook, while conceding that the Shetlanders need some new industry, wonders whether they will like their quiet life disturbed. To the larger world, he points out, the service will be of immense benefit, since it will bring Canada and Britain, America and Europe into very close touch.

THE HUDSON BAY ROUTE

The Winnipeg Free Press says that the opening of the Hudson Bay route has been a series of battles. The first was, it says, to get the road built, and the second, to provide adequate shipping facilities for the port and the strait. These have been won. The third battle, it says, is to prevent the imposition of insurance rates that saving effected in transportation costs. The last saving effected in trasportation costs. The last battle of all has yet to be fought and that is to get freight for the route. That cannot be won save through the exertions of those very people on whose behalf The Winnipeg Free Press fought for the construction of the new transportation facility. Unfortunately those people in this, their own fight, show no disposition to lend a hand. The least of The Free Press' worries seems to be to make the Hudson Bay Railway a paying venture.

One factor that will operate in favor of a greater demand for Canada's wheat this year is the reduction in the Winter wheat crop in the United States. That crop is indicated at 458,000,000 bushels as compared with 787,000,000 bushels in 1931. Customarily the Winter wheat crop of the United States is the largest in the world. In 1931 it was 65 per cent of the total wheat production of North America, and it exceeded the volume of the crops of Canada, the Argentine and Australia. The present shortage will tend to correct the market.

A new law has come into effect in Nova Scotia which provides that drivers of motor vehicles, found responsible for an accident, shall have to establish financial responsibility before they can drive again. In effect, this means that motorists whether insured against accidents or not are held responsible. If they cannot pay whatever damages are assessed they cannot drive again. That ought to prove something in the nature of a deterrent against careless driving.

Alluding to the forthcoming Imperial Conference, The London Sunday Times says: "Ottawa is the key to a new door which may open the way to a new prosperity."

FAITH

Stand up alone, stand up, naked, alone.
Strip off those things that bind you and conceal you
Peel off the soul's tight garments one by one
Till sun and air and wind and rain can feel you.
One after one unbind the friends you love
Whose souls you hold in bondage to sustain you.
They're not for you to make your crutches of;
So bound about you they can but constrain you.
Strip off the very earth beneath your feet,
Take down the sun out of the hammered sky,
And stand before creation's judgment seat
As naked as a man prepared to die.
Are you afraid? What then is there to fear?
It's but yourself that will be standing there.

—Donald Fay Robinson, in Harper's Magazine.

The Weather

Meteorological Office, Victoria, B.C., at 8 p.m., May 4, 1932.

SYNOPSIS

The barometer is rising on this Coast, and clearing weather is becoming general. Mild weather, with local showers, is reported in the Prairies.

PRECIPITATION AND TEMPERATURES

	Rain	Min.	Max.
Victoria	--	46	56
Nanaimo	--	47	60
Vancouver	--	50	58
Kamloops	--	44	78
Prince George	--	32	70
Estevan Point	--	44	50
Prince Rupert	--	40	58
Atlin	--	36	50
Dawson	--	28	54
Seattle	--	50	56
Portland	.04	50	58
San Francisco	--	52	64
Spokane	--	50	60
Los Angeles	--	52	64
Penticton	--	41	--
Vernon	--	39	--
Grand Forks	--	42	78
Nelson	--	40	76
Kaslo	--	39	70
Calgary	--	36	62
Edmonton	--	44	74
Swift Current	.02	48	78
Prince Albert	--	42	68
Qu'Appelle	--	38	72
Winnipeg	--	32	56
Tuesday—			
Toronto	--	48	61
Ottawa	--	48	60
Montreal	--	46	60
Saint John	--	32	58
Halifax	--	36	62

WEDNESDAY

Maximum	56
Minimum	46
Average	51
Minimum on the grass	42

Weather, fair.

5 P.M. WEATHER REPORTS

Victoria—Barometer, 30.04; wind, W., 18 miles; fair.

Vancouver—Barometer, 30.02; wind, S.E., 8 miles; fair.

Kamloops—Barometer, 29.62; wind, W., 4 miles; fair.

Prince George—Barometer, 29.80; wind, S.W., 8 miles; clear.

Prince Rupert—Barometer, 29.96; wind, S., 4 miles; clear.

Estevan Point—Barometer, 30.08; wind, N.W., 12 miles; cloudy.

Tatoosh—Barometer, 30.08; wind, W., 10 miles; cloudy.

Portland—Barometer, 30.08; wind, N.E., 4 miles; cloudy.

Seattle—Barometer, 30.06; wind, S.W., 8 miles; cloudy.

San Francisco—Barometer, 30.00; wind, N.W., 16 miles; fair.

Note and Comment

By R. B. D.

Where law ends, tyranny begins.—Earl of Chatham.

What a world! Every nation with a conspicuous place under the sun is faced with a difficult problem of some kind. Most of the nations are oppressed and over-taxed by two much government. At least one of the greatest of the nations, if greatness is to be determined by an abundance of population, is suffering because it has practically no government at all. If China were effectively ruled by a dictator, the only form of government applicable to such a mass of people, all the other nations of the world would be compelled to bow in deference to her decrees. The trouble with China is quite apparent. Certain busybodies with an idealistic complex have saddled her with the outward form of a democratic system, whereas such huge masses of people, with no conception whatever of the principles of democracy, are utterly unfitted to govern themselves and can never attain their rightful place under the sun except under some system suitable to their circumstances. But of course the League of Nations has undertaken to look after the interests of China, and the League has about as much power to do that as a resolution passed by a service club in the city of Oshkosh.

* * *

Next to China, the United States, the greatest of the democracies, is probably the most helpless of all nations in the face of a sea of troubles. The greatest problem facing the United States is not really the problem of the business depression and how to lift it, but the problem of an ineffective Congress and a ponderous and unwieldy system of government. During its present session Congress has been passing bills designed to lift the business depression at one session and then killing them at the succeeding session. One branch of Congress has been undoing day after day the work of the other branch, and when both branches left something undone the president did it.

* * *

Still at that Congress has accomplished something; it has accomplished one thing. It has passed a bill for the preservation of the international halibut fisheries, suggested by Canada, and the president signed it. That necessary measure probably never would have been adopted by Congress and signed by the president if it had conflicted with the immediate interests of the State of Washington. Apparently there is no Senator Jones in Alaska more interested in votes than in the preservation of a valuable international industry.

* * *

But while, after the peculiar manner of mankind, we take a friendly interest in the trials and tribulations of our neighbors, it may be just as well to look at home occasionally. Great Britain also has one or two delicate and perplexing problems on her hands.

She seems to have successfully solved a problem which but a short time ago appeared incapable of immediate solution, that of balancing her budget. Great Britain has accomplished that, to the gratification of her own people and the astonishment of the greater part of the world, but she is still confronted with a very difficult and delicate problem, the new phase of the old Irish question.

* * *

Competent authorities and students of history knew all along that the Irish question had not been permanently solved. Such authorities anticipated the existing situation for they realized that sooner or later de Valera at the head of a political opposition — whatever dreams dreamers may dream there always will be a political opposition—would attain power and would raise the old issue in a new form. The Irish Premier declares that he does not wish to destroy the constitution, but simply to perfect it by eliminating the oath of allegiance to the Crown.

* * *

But the Crown is either the corner stone or the coping stone of the constitution. If the oath be eliminated, the Crown will be eliminated too, and the Governor-General as the representative of the Sovereign will have no place under the provisions of the constitution. If under the revised constitution there is no Governor-General representing the Crown, there will be no authority to sign the bills passed by the Dail. And if the measure proposed by the president passes the lower and upper house, will it be valid should the representative of the Sovereign decline to sign it? Thus the problem is not so much the problem of the British government as the problem of the Irish government. And the ultimate consequences of the solution of the problem, whatever it may be, will be not so much the problem of the Irish government as the problem of the Irish people. There is something deeper and more significant involved in the issue than the political future of Ireland.

* * *

Canada also has a problem or two on her hands, and British Columbia has her Doukhobors. These temperamental souls consider themselves superior to all common forms of government. They believe political parties to be altogether evil, because one of the parties always takes the form of a government and passes laws and insists upon the observance of decent conventions, such as wearing clothes.

* * *

We suppose it is because the Doukhobors have had some disagreeable experiences in their relations with governments that they have organized an association which is practically a government independent of any other kind of government. At the head of this government they have placed one who has administered their affairs so successfully that in a few years he has accumulated sufficient wealth to satisfy the ambitions of any reasonable man. But the ironical feature of the Doukhobor situation is that the sect has become politically conscious and has split into two parties. One of these parties calls itself the Sons of Freedom, and the name chosen implies that the head of the other party is a tyrant.

Letters to the Editor

No letter to the Editor will be inserted except over the proper signature and address of the writer. This rule admits of no exception.

SPIRITUALISM

Sir,—Upon reading the somewhat contentious letters in your columns concerning religious matters, it struck me forcibly that, if a man desired to adopt a faith, he would be puzzled as to which of the 157 different brands of Christianity he should select, as from their numbers they must be largely speculative, and he would doubtless ask for some definite assurance of their truth ere he adopted any one of them.

If, in his search, he turned to the higher Spiritualism he would find an overwhelming amount of evidential proofs of all he could wish to learn. Proofs sufficient to satisfy nearly forty millions of people throughout the world, including such men as Sir Oliver Lodge, Sir William Crookes, Sir Arthur Conan Doyle, Sir William Earnshaw Cooper, Dr. Crawford, W. T. Stead, H. Annesley Vachel, Baron Schrenck Von Notzing and a host of clergy, atheists, agnostics and many former opponents. Proofs clearly demonstrating the truth of Christianity when freed from man-made dogmas but as taught by Christ himself.

Not only the survival of the Ego (please, to oblige a Latin scholar, pronounce this word eggo, and not eego, which sounds about as much like Latin as jazz sounds like music), but also its separation at the moment of dissolution from the worn out body and its after experiences are all made clear beyond all question.

The reality of Christ, the divinity of God as a God of love, the perfection of Christ's example and teaching are proved as the true road to our future well being and happiness.

The knowledge that, beyond all question, our acts here, good and evil, are recorded with meticulous care, and the evidence that those we love, but who have passed on, are invisibly present with us, acts as a most potent deterring force upon us if we are tempted to do wrong, and since we have the most absolute proof that this is true, there is no danger of our giving way with the idea that a belated repentance will wipe off the offence.

I have a great admiration and respect for the clergy, but I would suggest that they should study natural science, and investigate the truths known to spiritualists. It is a safe prophecy that in this event, with the understanding it would beget, the churches would once more be filled to overflowing.

W. J. L. HAMILTON,

Fulford Harbor, Saltspring Island, B.C., May 3, 1932.

OLDEST BIBLE IN CANADA

Sir,—In last Sunday's Colonist, under the above heading, appears an illustrated news item showing Mr. F. N. Harvey as the owner of a Bible printed in 1653, and which he obtained at an auction sale at Whitby, Ontario. This is by no means the oldest Bible in Canada.

Apparently old Bibles in Eastern Canada are rarer than in our city of Victoria, as in the past few years I have handled quite a number much older than the one referred to and which included the Cranmer or Cromwell or "Great Bible" of 1539, reputed to be the first complete version of the Bible printed in England, also several of the Genevan version or "Breeches Bibles" printed between 1560 and 1570, and a "Treacle Bible."

Some time ago I supplied Vancouver Public Library with an old Bible which had originally been chained to the reading desk of How Capel Church in Herefordshire, England; it was printed in 1613, and although the chain was gone, it had the remnants of the bosses and clasps for the chain. The book was interesting in having the names in handwriting of former owners between 1613 and 1840.

At the present time I possess an edition printed at London by Robert Barker and by the Assignes of John Bill, 1630. This copy has belonged to a member of the Lascelles family, and contains the bookplate of Deburgh, Earl of Clanricarde.

There are but a few of the Bibles which have been owned by residents in Victoria and district, but sufficient to show there are older Bibles in Canada than the one purchased in Ontario by Mr. Harvey.

Most of the Bibles printed around the period mentioned have little commercial value. Another copy of the one obtained by Mr. Harvey was sold in England just a few years ago for £3 17s, and its value has not increased to any appreciable extent since that time, so that any hopes of liquidating a mortgage or paying current taxes from the sale of these old Bibles are readily dissipated.

Many of the old Bibles have obtained their names through typographical errors creeping into the text either by accident or design, for instance the "wicked Bibles," wherein you find the word "not" dropped from one of the Commandments.

From similar misprints Mr. Harvey's copy might well come under that group, but his is generally known as the "Pearl Bible," from the small type with which it is printed, but has numerous errata, some of which are of importance.

D'Israeli, in his "Curiosities of Literature," has an article on "Pearl Bibles, and six thousand errata," from which the following instances are copied—Rom. vi, 13: "Neither yield ye your members as instruments of righteousness unto sin," for unrighteousness. One Cor. vi, 9: "Know ye not that the unrighteous shall inherit the Kingdom of God," for shall not inherit. This erratum served as the foundation of a dangerous doctrine and many libertines urged the text from this corrupt Bible against the reproofs of a divine.

We know that many library treasures, including an original Second Folio of Shakespeare, have found their way to Victoria, and are still preserved here, and it is within the bounds of possibility that a Gutenberg Bible may turn up. Then we shall have something to crow about.

J. FORSYTH,

"Old Fort" Bookstore, 843 Fort Street, Victoria, B.C., May 4, 1932.

THE COLONIST IN LONDON

The Colonist may be procured at the International News Stand of Messrs. Selfridge & Co., Oxford Street.

WATER SYSTEM SATISFACTORY

Encouraging Report Received by Cumberland City Council From Engineers

CUMBERLAND, May 4. — The special school grant, $8,000, which the Government decided was to be Cumberland's grant this year, will not be increased to the $10,000. The city faces altogether a deficit of approximately $3,000.

A communication from the British Columbia Railway Company, Limited, re the Cumberland and Union Waterworks Company, Limited, was ordered to be received and filed for future reference. The general superintendent wrote the city with reference to the engineer's report on the recent stream tests as follows:

"I have before me a report from our engineering department covering a recent study made of the company's waterworks system at Cumberland and more particularly pertaining to the general layout of the distributing system relative to its capabilities in the supply of hydrant fire streams.

STREAM TESTS

Primarily the investigation was undertaken with a view to trace out the cause for the low nozzle pressure that prevailed during the fire which occurred on Dunsmuir Avenue, at First Street, on the evening of February 11 last. The examination included a systematic series of stream tests at the fire hydrants and it was found that the flow at the hydrant at Dunsmuir and First Streets was impaired. This condition has been rectified and the hydrant now records an excellent flow.

"Generally, our engineer's report sets out a favorable view of the condition of the system, as a whole, and we feel that you may now rely upon obtaining an ample water supply to meet the emergency of fire fighting from a gravity pressure system."

A communication from the Minister of Finance on the financial situation of the Municipality of Cumberland brought a suggestion that the city try to measure up to the situation as well as possible by levying higher rates.

In commenting upon this communication, Mayor Maxwell thought it might be a good plan to have another special meeting before setting the tax rate. Alderman Henderson suggested that a communication be sent to the board of school trustees asking co-operation in further economies before the school rate and general rate was struck.

The resolution of the Nanaimo City Council for lower telephone rates was fully endorsed.

Reports of committees showed all departments to be working satisfactorily.

SET DATE FOR LAMB DISPLAY

Metchosin Breeders Decide to Stage Show on Wednesday, June 8

METCHOSIN, May 4.—The annual Spring lamb show and shearing contests of the Metchosin Sheep Breeders' Association will be held on Monday, June 8, at Metchosin Hall and grounds, it was decided at a meeting of the association held recently.

Arthur Morton, Dominion Livestock Promoter, and Dr. A. Knight will judge the lamb and wool fleece classes and the shearing contests, respectively.

An added feature of interest to ladies will be an exhibit of articles made from British Columbia wool made by the exhibitor. Any lady wishing to exhibit is invited to compete.

A prize will be given for the best article made from British Columbia wool, and other prizes will be announced later. This section will be managed by Mesdames Fergus Reid, F. Mackenzie and M. E. Jackson.

COMMITTEES NAMED

J. B. Edwards was appointed in charge of the grounds and has power to select his own committee for arrangements. A reception committee composed of Mr. and Mrs. R. D. Young and Mrs. F. G. Walde will welcome visitors. Refreshments will be served under the direction of Mesdames P. Thornett, H. Parker, E. Marcotte, W. Arden and W. Witty.

A finance committee composed of F. G. Walde, J. B. Edwards and W. Lock will arrange for the prizes, a list of which will be given after a meeting of the executive.

There will be two classes for lambs, with three prizes each for ewe lambs sired by a purebred ram; one class to be composed of Oxford, Suffolk, Hampshire and Lincoln grades, the other of Shropshire, Southdown, Kerry Hill or Cheviot grades, type and conformation to be considered. The usual competition, with three prizes, in wether lambs, entries to be properly docked and castrated, will be staged.

SHEARING CONTESTS

Four shearing contests will be held, with three prizes each—for machine shearing, both professional and novice, and hand shearing, both professional and novice.

A demonstration of carving a mutton carcass will be given, and A. MacPherson will act as auctioneer in disposing of the cuts. All sheep breeders and friends are invited to attend this gathering.

The Rhyming Optimist

By Alina Michaelis

ALL MOTHERS

All mothers must be tender, must be wise
And ever patient, merciful and kind;
Must picture truth most fair to children's eyes,
Must strengthen little feet for ways that wind.
All mothers must be fair and just,
They have such stainless souls in trust.

Yet mothers are made like you, like me,
How can they rise above Earth's mire and slime?
Cast in the clay of pure humanity,
How can they climb the heights of love sublime?
A mother's words are meat and bread
For little souls that must be fed.

It is a miracle, this work they do,
This living life so nobly day by day,
It would be much too hard for me, for you,
For only mothers tread this saintly way.
Not one could fitly play her part
Did God not school each mother's heart!

FIFTY YEARS AGO TODAY

(From The Daily British Colonist of May 5, 1882)

Land Purchases—According to the latest report, nineteen persons have made application to the Commissioners of Lands for the right to purchase territory at Bamfield Creek. Whether it is just a speculation has not been determined, but it appears as though more improvements are expected.

News From the Interior—Major Rogers, engineer in charge of the Western Division of the Canadian Pacific Railway, left this morning for Kootenay to permanently locate the line from the eastern slope of the Rocky Mountains, through the Kicking Horse Pass into the Columbia River Valley.

Property Seizure—Word has been received here from Brockville, Ontario, stating that the sheriff has seized all rolling stock and property of the Canadian Pacific Railway at that place to satisfy a judgment of $100,000 obtained against the Canadian Central Railway.

Drop in Prices—Vegetable prices are falling steadily owing to the neighboring markets sending in supplies, while eggs, which for some time have been very costly, are now selling at the low price of 25 cents per dozen.

Creating Lovely Bedrooms

YOU will find Weiler's always ready to offer new ideas for the making of covers, drapes and bedroom ensembles. Right now is a good time to consider the creation of new decorative effects, as the stock of materials for Spring is at the height of its variety.

WEILER'S

Complete House Furnishers

Government Street Established 1862

TONE UP YOUR SYSTEM!

It's surprising the beneficial results received from using a Wilshire I-on-a-co Belt. No shock or inconvenience, and an absolutely new Belt for only $5.00.

H. AUSTIN GOWARD

Sales Manager

Phone G 5241 Evenings, G 3156

MEN'S SILK POLO SHIRTS

Nonrun, long sleeves, all colors

98c

The General Warehouse, Limited

1115 GOVERNMENT STREET

FINEST CREAMERY BUTTER OUR OWN BRAND CENTRAL CREAMERIES LTD.

Semi-Ready Suits and Topcoats

Last until ripe old age relegates them to the "nasty," still retaining their look of aristocracy. Sizes 35 to 46. Suits, $25.00 to $40.00. Topcoats, $22.50 to $35.00. Other makes at lower prices.

Vincent & Tuck Limited

1201 Douglas Street

At a Continental music-hall recently a lion escaped from the stage into the orchestra. The resourceful musician in charge of the big drum immediately beat it.

The Charm of Color —Quickly, Easily With Magic Tintex

Gives ANY Fabric In Home or Wardrobe ANY Desired Color!

All your faded dresses—"washed-out" lingerie — drab draperies and other household fabrics . . . *let the magic touch of Tintex transform them with lovely new color!*

It's so easy to restore all their original color-charm or to give them new and *different* color, if you wish!

Go to the nearest drug store or notion counter today—ask to see the 35 smart colors on the Tintex Color Card.

The rest is a mere matter of moments and surprised delight!

—THE TINTEX GROUP—

Tintex Grey Box—Tints and dyes all materials.

Tintex Blue Box — For lace-trimmed silks — tints the silk, lace remains original color.

Tintex Color Remover — Removes old dark color from any material so it can be dyed a new light color.

Whiter—A bluing for restoring whiteness to all yellowed white materials.

At all drug and notion counters 15¢

Tintex TINTS AND DYES

Victorians Win High Honors at B.C. University

Six Graduates of Victoria College to Receive Scholarships—North Vancouver Woman Wins Governor-General's Medal—Charles J. Armstong Awarded Leroy Memorial Prize

VANCOUVER, May 4.—Six Victoria College graduates received scholarships at the University of British Columbia, as a result of their studies during the past year, it was revealed when the final results were released by the University Senate here today. Nearly 300 students of the university succeeded in the tests.

The Governor-General's medal was awarded to Miss Gwen Humphrey, of North Vancouver, who headed the graduates in arts.

The Victorians receiving scholarships were: Charles J. Armstrong, Patricia Mary Johnson, Hilda I. Lobb, May A. E. Moore, Jack G. Ruttan and Norman E. McConnell.

Mr. Armstrong received the Captain Leroy Memorial Scholarship, open to the children of returned soldiers, and Miss Johnson, Miss Lobb, Miss Moore and Mr. Ruttan were awarded four of the Khaki University and Y.M.C.A. Memorial Fund awards. Mr McConnell won one of the engineering profession's prizes.

Each of the Victoria students won distinction during their attendance at Victoria College and were outstanding in academic work.

The following medals, scholarships, prizes and bursary awards were announced:

MEDALS

The Governor-General's Medal — Mabel Gweneth Humphreys, North Vancouver (head of graduating class in arts).

The Historical Society Gold Medal (history)—Francis Henry Johnson.

The Kiwanis Club Gold Medal (commerce) — Katherine Virginia Lee.

FOR POSTGRADUATE STUDIES

University Scholarship—Desmond Beall.

Anne Wesbrook Scholarship — Mabel Gweneth Humphreys.

Captain Leroy Memorial Scholarship (returned soldiers)—Charles Johnstone Armstrong.

Brock Scholarship—James Ryan Lawley.

FOR UNDERGRADUATES

Khaki University and Y.M.C.A. Memorial Fund Scholarships—Mary Elizabeth Bowden, Adam Gordon Brand, Barbara Eleanor Hodgson, Patricia Mary Johnson, Hilda Isabella Lobb, Mary Amelia Ermine Moore, Clendon Deason Osborn, Mavis Rich, Elphinstone Mather Russell, Jack Graham Ruttan.

University Scholarship for returned soldiers (first year) — Murray McDonald, Geoffrey Lionel Bodwell.

THIRD YEAR ARTS

University Scholarships (general proficiency, preceeding to the fourth year)—Grace Mary Parkinson, Patrick Duncan McTaggart-Cowan.

I. J. Glein Scholarship (general proficiency, preceeding to the fourth year of the course in commerce)—Cecil Nathanial Brennan.

SECOND YEAR ARTS

University Scholarships (general proficiency, preceeding to the third year) — Percy Philip Saltzmah, George Michael Volkoff.

Shaw Memorial Scholarship (first in English, Latin and Greek)—Alice Gertrude Roberts and Donald Mackay Whitelaw; awarded to Donald MacKay Whitelaw.

McGill Graduates' Scholarship (first in English and French) — Percy Philip Saltzman, by reversion to Alice Gertrude Roberts.

Terminal City Club Memorial Scholarship (first in English and economics)—George Michael Volkoff, by reversion to John Norton Wilson.

I.O.D.E. Scott Memorial Scholarship (first in biology)—John Douglas Gregson, Courtenay.

FIRST YEAR ARTS

Royal Institution Scholarship (first in general proficiency)—Henry Herbert Clayton.

University Scholarship (second and third in general proficiency)—George Howard Mossop, Frank Bell Thomson.

P.E.O. Sisterhood Scholarships (first woman student in English)—Joan Yvonne Dangelzer.

Beverley Cayley Scholarship (man student standing first in English)—Henry Herbert Clayton, by reversion to Archibald James Thompson.

OPEN SCHOLARSHIPS

Vancouver Women's Canadian Club Scholarship (Canadian history, second year)—Norman Rupert Hacking.

APPLIED SCIENCE AWARDS

Vancouver Women's Canadian Club Scholarship in Nursing and Health—Dorothy Emeline Tate.

Dunsmuir Scholarship (highest in mining engineering, proceeding to the fifth year)—Hedley Stuart Fowler and Norman Frederick Brookes (equal).

University Scholarship (general proficiency, proceeding to the fourth year)—James Douglas McMynn.

Royal Institution Scholarship (general proficiency, proceeding to the third year)—Sam Lloyd Lipson.

AGRICULTURE AWARDS

David Thom Scholarship (general proficiency; student in the second year)—Harry Katznelson.

PRIZES

Isabel Ecclestone MacKay Prize (original poem)—Arthur Mayse.

Vancouver Women's Conservative Association Prize (first in Mathematics I)—Faith Flora Hodgson.

Convocation Prize (general proficiency in fifth year applied science)—James Ernest Ryan Lawley.

Walter Moberly Memorial Prize (engineering thesis in fifth year)—Harry Marshall Van Allen.

Engineering Profession's Prizes — Gordon Martin Anderson, Norman Elmore McConnell, James Wilson McRae, Francis Joseph Abraham, George Samuel Allen.

Engineering Institute of Canada Prize—James Wilson McRae.

Provincial Board of Health Prizes in Public Health Nursing—Albert Beryl McPherson, Ethel Louise Elliott, Winnifred Mary Gowen, Claire Valentine Tait.

BURSARIES

Isaac Bunting Botany Bursary (major or honor course in biology; botany option)—Catherine Ledbetter Black.

USED TOKENS FOR TRADING

Operators of Slot Machines Fined—Devices Are for Amusement Only

For operating slot machines licensed under city regulations, in a manner that brought them under a section of the Criminal Code dealing with gaming, thirteen Victoria shopkeepers were each fined $15 or five days' imprisonment when they pleaded guilty before Magistrate George Jay in the city police court yesterday.

The charges were laid following a series of raids by officers of the city police department on April 6 and 7 in which fourteen machines were seized in the shops after evidence of illegal operation had been obtained a few days previous.

UNLAWFUL USE

Magistrate Jay ruled that although the machines were apparently licensed as vending machines by the corporation, nevertheless they were being used for unlawful purpose and were liable to confiscation. He said he would withhold the confiscation order pending an appeal. The machines are valued at $1,960, and are owned by Joseph Shoen, of Seattle, but are under lease to the Victoria Candy Company.

The unlawful act, which brought about the charges and the subsequent seizure of the various machines, occurred when the shopkeepers exchanged merchandise for tokens taken from the machine by the police players. Police officers had visited the shops, played the machines, and when a number of tokens had been won, exchanged them for cigarettes and chocolate bars. This, it was ruled, altered the status of the machines from vending machines to gaming devices.

J. Percival Walls acted as counsel for all thirteen persons accused. C. L. Harrison conducted the prosecution, and Frank Higgins, K.C., appeared for Mr. Shoen, owner of the machines, opposing confiscation.

EVIDENCE TAKEN

Although the persons charged pleaded guilty, evidence for each case was submitted to the court Constables Donald Donaldson and F. R. Woolsey, acting under instructions, visited various places in which the machines were in operation and secured evidence by personally playing the machines. Inspector John T. Boulton testified concerning the seizures.

Joseph Shoen, Seattle, was placed on the stand by Mr. Higgins to describe the operation of the machines. He said he was the owner of the machines, which were manufactured by an American company in the United States and shipped to Victoria for lease to the Victoria Candy Company. He said that as far as he knew the Victoria Candy Company was not incorporated and the only person he knew associated with it was a "Mr. Fielding."

AMERICAN VENDORS

The machines, the witness said, were installed in various stores and were placed there solely for amusement and not for the purpose of trade. The machines are filled with American-made candy, and the only obligation on the operator is that he shall use the candy manufactured in Seattle by Mr. Shoen, the court learned. Mr. Shoen produced a list showing the licence numbers of the machines under the city regulations.

Asked by City Prosecutor Harrison what constituted the amusement of the machines, Mr. Shoen replied: "There are a lot of funny sayings on the dials as they come up. Some of them tell fortunes, and you get a package of mints every time you put in a coin." Mr. Harrison said "Thank you."

LIABLE TO FORFEIT

Magistrate Jay said, in connection with confiscation, that while the machines may be perfectly innocent if played for amusement, but when the tokens were used as exchange for merchandise they become unlawful, and any machine, or device, used for an unlawful purpose, is liable to confiscation.

The shopkeepers fined yesterday were:

D. T. Irvine, 859 Government Street; H. J. Wescombe, 2901 Douglas Street; Ernest Espley, 2422 Government Street; Frank Price, 493 Esquimalt Road; Charles Kewley, 920 Government Street; W. J. Delahunty, 1324 Douglas Street; W. B. Hall, 1509 Douglas Street; J. H. Austin, 630 Johnson Street; John Robinson, 760 Yates Street; Charles Irish, 712 Yates Street; Kenneth McFarlane, 645 Yates Street; Cew Yet Louie, Chinese, 1628 Government Street, and John Slater, 2665 Douglas Street.

Aged Resident Is Called by Death

The death occurred yesterday morning, at her home, 1068 Chamberlain Street, of Mrs. Caroline Dunaway, aged eighty years. She was born in Cornwall, England, and had been a resident of this city for the past forty years.

There survive five sons, Charles, Oliver and Otto, of this city, Edward and Charles of Washington, and one daughter, Mrs. Edward E. Leason, of Victoria.

The date of the funeral will be announced later.

J. L. WASHINGTON IS LAID TO REST

Funeral services for James Lawrence Washington, who passed away in Victoria on Sunday, were held yesterday afternoon. There was an unusually large gathering of sympathizing friends present, and many organizations of the city were represented. Many beautiful floral designs were received, testifying to the high esteem in which the deceased was held.

Rev. Canon H. W. G. Stocken conducted an impressive service, and interment was made in the Royal Oak Burial Park.

The following acted as pallbearers: G. McAdams, H. Ward, P. Campbell, H. Hanson, B. Atkinson and W. Woodley.

ASKS BLANKET POWERS OF AID

Bill to Combat Unemployment Given First Reading in House

OTTAWA, May 4 (CP).—The House of Commons took the first step today to clothe the Government with wide powers to combat unemployment. A bill was given first reading which would confer almost blanket power on the Ministry until the end of the fiscal year next March. Debate on the resolution which prefaced the introduction of the bill was desultory.

Under the terms of the bill, which may meet more concerted opposition in its later stages next week, the Government would possess power to negotiate agreements with the provinces, grant financial assistance to them and take steps "to protect the credit and financial position of the Dominion or any province." Money might be loaned to public or private undertakings.

One clause of the bill would enable the Government to "assist in defraying the cost of the sale and distribution of the products of the field, farm, forest, sea, river and mine," and this has given rise to speculation concerning a bounty system on the products of some primary industries.

The bill contained no limit on the money that might be expended by the Dominion.

WILLIAM ELLIS DIES

William Ellis passed away on Tuesday at the residence of his daughter, Mrs. A. R. Prowse, 1020 Redfern Street. Mr. Ellis was born in Grey County, Ontario, and was a pioneer of North Battleford, Saskatchewan, and had resided at Royal Oak for several years. He is survived by his widow and one daughter, Mrs. Prowse, and two brothers and a sister in Ontario. The funeral will take place on Friday afternoon from McCall Bros.' Funeral Home, Rev. H. P. S. Luttrell officiating. Interment will be in Royal Oak Burial Park.

Gossamer veils with artificial eyebrows tinted to match the wearer's hair, and embroidered in the proper place, are being worn in Paris.

ESTABLISHED 1885
The New Ford Shoes
ARE HERE—OXFORDS AND BOOTS
$5.00 $5.50 $6.00 $6.50
Maynard's Shoe Store
649 Yates Street Phone G 6514
WHERE MOST PEOPLE TRADE

Opening Saturday
THE OASIS
751-753 Fort St. Phone E 7711
Fruits and Vegetables
High Class Cut Flowers
A Complete Line of Magazines, Cigarettes and Tobaccos
Soft Drinks
Kodak Films, Developing and Printing

HAYWARD'S B.C. FUNERAL Co
Phones
E 3614 G 7679

BOVRIL
"Beef Goodness"
AFTER ILLNESS
MAY save you weeks of weakness

RICH!

Pep in 6 minutes
U-M-m-m, but it's good. Full flavour and creamy richness. And it's good for you, too! Doctors tell us that the sort of energy in a Rowntree Bar is felt within *six minutes* of eating. There's real news! When the afternoon seems to drag out ENDLESSLY, reach for a Rowntree Bar. Choose the flavour you like best, "Plain York," or perhaps "York Milk" chocolate if you've a real sweet tooth. But be sure it says ROWNTREE'S on the wrapper.
They're on sale everywhere. Get several, and keep some handy in your desk or bag. The flavour's G-R-A-N-D!
Rowntree's
Hear "Sweet Music"—Rowntree's unique radio program.
Made in Canada by Canadians

PLATES
QUALITY PLATES—Prices Down to the Lowest Levels in Many Years
DR. COULTAS
1309 DOUGLAS ST.
(GROUND FLOOR)

We deliver to all parts of Oak Bay and the City to Cook Street
Phone E 2530

Finest Creamery Butter, lb.	25c
3 lbs. for	72c
Choice Alberta Butter, lb.	23c
Or 3 lbs. for	67c
Rich Old Cheese, lb.	25c
Mild Cheese, lb.	20c
Chocolate Eclair Biscuits, lb.	25c
Shortbread Biscuits, lb.	28c
Christie's Ginger Snaps, 2 lbs.	25c
PRIME YOUNG BEEF	
Sirloin Steak or Roast, lb.	24c
Ribs, lb.	18c and 18c
Pot Roasts, lb.	10c and 12½c
Loins, Pork, lb.	18c
Lamb Chops, lb.	18c and 24c
Boiling Fowl, lb.	20c
Fresh Minced Beef, each lot minced as ordered, 2 lbs.	25c
Ammonia, quart bottle	12c
Castile Soap, Condi's, 7 for	25c
Kellogg's Corn Flakes, 3 pkts.	25c
Spring Clothes Pins, 3 doz.	15c
Cider Vinegar, glass jug, only	15c
Fine Granulated Sugar, 20 lbs. for	$1.10
Soft Brown Sugar, 4 lbs.	25c
Canadian Swiss Cocoa, ½-lb. tin for	15c
Jameson's "2 J" Coffee, fresh, as ordered. Special, lb.	35c
Kalugama Genuine Orange Pekoe, very special, lb.	39c
Picnic Hams, mild cure, lb.,	12½c
Fresh Whipping Cream	15c
and	25c
Fresh Goats' Milk, pint	10c
Burbank Potatoes, 20 lbs.	25c

PHONE E 2530
H. O. KIRKHAM'S
Modern Store
2509 Estevan Avenue

SEND 75c and receive postpaid one package to make four gallons. A real family beverage, made easily at home.
Distributors
M. ALLEN & CO., LTD.
TORONTO 2

WHY GAMBLE WITH A SECOND-CHOICE TIRE WHEN GOODYEARS COST NO MORE?
Goodyear Tires are the first choice of nearly half the motorists in Canada, which means that in Canada — as elsewhere — more people ride on Goodyear Tires than on any other kind.
Thousands of *extra* miles in these 'body-balanced' Goodyear tires
You can get out of a tire only those miles that are built into it. Mileage is not a matter only of weight, size or tread design. It is a matter of construction — the fabrication of correct materials and their proper mating. Unbalanced tires will not stand the shock and speed of modern driving.
Goodyear tires are *balanced.* The same tire engineers and workmen who gave you the famous elastic-like Supertwist Cord and the All-Weather tread, build tires in which every part is moulded into one complete unit. In tires as Goodyear builds them, carcass and tread are one. Strong Supertwist Cords, protected by Goodyear-processed rubber, are built up layer by layer — evenly — uniformly — defying separation and friction.
The man who drives on Goodyears is free from the troubles he has had with unbalanced tires. All risks are lessened. Most risks are climated. Goodyear Tires are safe at higher speeds. They are non-skid. Their balanced construction defeats the attacks of modern brakes. The cause of the dreaded and dangerous blow-out — inner friction-heat — is conquered.
Goodyear Tires give thousands of miles of extra service because these miles are built into them — by Goodyear — the greatest name in rubber.

GOODYEAR
MORE PEOPLE RIDE ON GOODYEAR TIRES THAN ON ANY OTHER KIND

THOUSANDS ENTER GOODYEAR CONTEST

Keen Rivalry Is Shown in Estimating Number of Supertwist Cords

Thousands of people in all parts of Canada are busily engaged in estimating the number of Supertwist Cords in the average Goodyear tire.

This novel contest announced on April 26th by the Goodyear Company has aroused nation-wide interest. The challenge to skill and ingenuity, and the lure of $3,000 in prize money, have brought men and women in every walk of life to Goodyear dealers to obtain entry blanks and information about Supertwist Cords.

The fact that there are no conditions attached to the contest regarding purchase of tires, no entry fee and no obligation of any kind, has placed everyone on an equal footing. All tire dealers, all employees of rubber companies and the families of both are debarred.

Much interest is being shown in the ingenious little device with which Goodyear dealers are demonstrating the strength and resilience of Supertwist Cords. This mechanism stretches a length of Supertwist along with a length of ordinary tire cord, and indicates clearly the respective elasticity and toughness of the two. The sections of tire fabric showing the Supertwist Cords are assisting contestants in arriving at their estimate.

It is stated that not even the employees of the Goodyear Company are aware of the actual figures representing the number of cords in the six types of Goodyear tires selected for the contest. These figures, secretly ascertained by the development division of the Goodyear factory, have been placed under seal with a Toronto trust company, and will not be revealed until the contest closes on June 6th.

HOW MANY SUPERTWIST CORDS

IN THE AVERAGE GOODYEAR TIRE?
$3000.00 CASH
1st Prize $1,000.00 cash
2nd Prize $500.00 cash
3rd Prize $200.00 cash
4th Prize $100.00 cash
5 Prizes *each* $50.00 cash
95 Prizes *each* $10.00 cash
• • •
Go to any Goodyear Tire Dealer's and see the display which will help you to win one of the cash prizes.
• • •
Ask for a booklet of simple contest rules and entry blank.
GOODYEAR

CHEAPER SUGAR

B.C. Sugar, 100 lbs. $5.00; 20 lbs. $1.05

Crosse & Blackwell's Sandwich Pastes, per jar 19¢	Eagle Brand Blueberries 2's, per tin 16¢
Brunswick Sardines 5 tins for 25¢	Sugar Crisp Corn Flakes 2 pkts. for 15¢
Ceylon Broken Pekoe Tea Per lb., 25¢; 2 lbs. for 45¢	Libby's Corned Beef 1-lb. tins, 2 for 25¢
Good Quality Santos Coffee Per lb. 25¢	Desiccated Cocoanut Fine or medium, 2 lbs. 27¢
Evaporated Apricots 2 lbs. for 29¢	Canada Matches, 400's, 3 boxes to package. Per pkg. 29¢
Ready-Cut Macaroni 4 lbs. for 25¢	Rice Flour and Ground Rice 5 lbs. for 25¢
Grandma Jelly Powders True flavors, 6 for 25¢	
1 lb. Liver, ½ lb. Bacon, 15¢	Local Lamb Chops, lb. 20¢
Fresh-Cooked Tripe, 3 lbs. 25¢	Tender T-Bone Steak, lb., 22¢
Fresh Filleted Cod, lb. 10¢	Red Spring Salmon, 2 lbs. 35¢

H. O. KIRKHAM & CO., LTD.

612 Fort Street

NEW TELEPHONE NUMBERS

G 8131 Groceries (3 Phones) G 8135 Meats, Fish, Provisions (3 Phones)
E 8031 Fruit E 0251 Office and Delivery Inquiries

You Owe Yourself Protection Through

Fire INSURANCE Automobile

ELSIE B. RICHARDS

Suite 7, Metropolitan Building, Opposite Postoffice

PHONE EMPIRE 7722

A Real Refrigerator at $9.95

Absolute Satisfaction Guaranteed or Your Money Back
Delighted Customers Increase Sales—Inspection Invited
"Made by Disabled Soldiers"

The Red Cross Workshop

584-6 Johnson Street Empire 3513

MONEY BACK IF NOT SATISFIED

These Are Times When Regular Prices Cannot Be Daily Adhered Too and

NO MAN OR WOMAN CAN AFFORD TO MISS HOPE'S SUIT SALE, WHERE

Our Prices Are Cut in Half

Reg. $40.00. Sale Price $20.00 | Reg. $50.00. Sale Price $25.00
Reg. $45.00. Sale Price $22.50

Charlie Hope

1434 GOVERNMENT STREET

Two Girls Take Highest Honors in College Tests

Miss Mildred Janes and Miss Katharine Youdall Lead Sophomore and First-Year Students, Respectively—Full List of Results Released

Miss Mildred Janes and Miss Katharine Youdall were successful in taking highest honors among second and first-year students in the final examinations at Victoria College, it was revealed when the results were approved and released by the Senate of the University of British Columbia yesterday. The marks of the two leaders and the general list were up to the usual high standard of the local institution.

The scholarships, thirteen in number, will be presented to the respective winners at a special ceremony at the opening of the next college term.

Miss Janes won the Men's Canadian Club $100 bursary for the highest standing in Canadian History, and qualified for the Royal Institution and Frank Easton Memorial Scholarship of $50 for highest standing in English in the second year, but the latter went to John D. Grant by reversion.

Miss Youdall received the University Women's Club $100 bursary for the woman student making the highest total in the first year, and qualified for the Quita Nichol Scholarship of $50 for the first-year student making highest French marks, which reverted to Miss Deborah Aish.

COMPLETE RESULTS

The complete results follow:

SCHOLARSHIPS AND PRIZES

Royal Institution and Frank Eaton Memorial Scholarship, $50 awarded to the student taking the highest standing in English of the second year, won by Mildred Janes, by reversion to John D. Grant.

Agnes Deans Cameron Scholarship—Given by Mrs. F V. Longstaff, $50, awarded to the first-year student taking the highest standing in English and continuing the course in the second year at Victoria College, won by Eugenie A Cantwell.

Alliance Francaise—Prize of $50 to the student in the second year who has made the most progress in French and who intends to continue university work in this subject, won by Kathleen Baker and Harold Herd (equal), by reversion to Kathleen Baker.

David Spencer Limited, $100, awarded to the first student taking highest standing in mathematics and continuing the course in the second year at Victoria College, won by Carol Copeland.

Kiwanis Scholarship, 1931-32, $100, awarded to a student completing first year and entering second year at Victoria College. Selection of the recipient made by the Kiwanis Club of Victoria in conference with college faculty, won by Gerald Ward.

University Women's Club, $100, awarded to the woman student taking the highest standing in her first year, and continuing her course in second year at Victoria College, won by Katherine Youdall.

Victoria Men's Canadian Club—Prize of $100 awarded to the student of the Victoria College taking the highest standing in Canadian history, won by Mildred Janes.

The Kathleen Agnew Scholarship, $100, donated for the purpose of stimulating the study of the history of Canada, won by Beverley Grant.

Major F. V. Longstaff—Prize of $50 awarded to the first year student taking the highest standing in Latin and continuinx the course in the second year at Victoria College, won by Elizabeth Garrett, by reversion to Estelle Matheson and Carol Copeland (equal), by reversion to Estelle Matheson.

The Quita Nichol Bursaries, $200, donated annually to Victoria College by Mrs. W. C. Nichol to provide scholarships in French as follows:

First-year prize of $100 won by Elizabeth Garrett; first-year prize of $50 won by Katherine Youdall, by reversion to Deborah Aish; second-year prize of $50 won by Kathleen Baker and Harold Herd, by reversion to Harold Herd.

Native Sons of Canada Prize, awarded to the student making the highest standing in commerce subjects of the second year, won by Donald Purves.

Book prize in mathematics for general proficiency won by Alex J. Marling.

Prize of $25 for general proficiency in first year won by Jacques Fox.

Winners of the above scholarships must continue at Victoria College for their second year, or at the University of British Columbia for third year. If conditions of the awards are not fulfilled the scholarships will go by reversion to other candidates.

The names of the students who have taken the highest places in the individual subjects are noteworthy, especially as scholarships are not available for each individual course.

GENERAL PASS LISTS

For full undergraduates the lists are divided into four groups.

First class (honors), 80 per cent and above; second class, 65 per cent to 79 per cent, inclusive, passed, 50 per cent to 64 per cent, inclusive; passed with supplementals.

Conditional passes (40 per cent to 49 per cent) are not published.

For partial students the lists are divided into two groups—passed, and passed with supplementals.

Students granted supplemental examinations will have an opportunity in September of clearing deficiencies in their work. Students, who through illness were unable to write in April, will also be able to write for standing. Notices will be sent to all those to whom supplementals have been granted.

Students intending to enter applied science at the University of British Columbia are advised that they must make at least 50 per cent in each subject of the examinations.

SECOND YEAR

Full Undergraduates

First class (in order of merit)—Janes, Baker, Marling, David Campbell, Jack Grant, and Herd.

Second class (alphabetically) — Armstrong, Burton, Cornwall, Crothall, M. Davis, Gautier, B Grant, W. Grant, Harris, Munro, K. Meckensie, McLaren, Nakano, Oldham, Purves, M. E. Thompson, and Walker.

Passed (alphabetically)—Barner, Carpenter, Chave, Derringberg, English, Petterly, Ford, I. Gibson, Hall, Lambert, Muir, McDiarmid, Parry, Pearce, Pope, K. Ross, Smith, Swan, M. M. Thomson, and Wood.

Passed (with supplementals) — Ewart, Finch, J. Gibson, J McKenzie, McTavish, O'Connell, Rose, Skrimshire, and Wilson.

PARTIAL STUDENTS

Passed (alphabetically) — Coventry, D'Arcy, Graham, Hammersley, Manson, Purdy, Urquhart.

Passed (with supplementals)—Calvert, Holmes, W. Marshall, Rowson, and Thorne.

FIRST YEAR

Full Undergraduates

First class (in order of merit)—Youdall, E. Garrett, Cantwell, Aish, Carol, Copeland, Fox, and Matheson.

Second class (alphabetically)—Abel, Ashford, Beek, Bowes, D. Brewster, Buckley, Cargill, E. Dickson, Flick, Fromson, Fyke, Gonnason, Hall, Holder, Holtum, Jackson, Joubin, Monteith, Nisbet, Parnall, Peacock, Rice-Jones, Riddle, Ritchie, Stanier, K. Stevens, Tuckey, Twining, Upward, and Ward.

Passed (alphabetically)—Baker, Baxter, Buckmaster, Carr, Cornwall, Davis, Denton, Durkin, Ferguson, Foster, Fraser, Frewing, Gale, R. H. Garrett, Gray, Greek, Greenwell, Haikala, A. Hamilton, Holden, Joe, Kenwrick, Kirk, Kitchener, Laird, Lovell, Margison, E. Martin, D Miller, Murchie, McConnell, McIntyre, H. MacLachlan, M McLachlan, McMahon, Nicholls, H. Pedan, R. Phillips, A. L. Robinson, Russell, Betty M. Smith, D Smith, F. Stevens, Strang, G Victor Thomson, Tippett, Turpel, L. Walker, Whitehead, M. Williams, Winsby, L. Young, and W. R. Young.

Passed (with supplementals) — Brown, Doherty, Gibson, Gilroy, Groos, H. Hamilton, J Hemmingsen, W. Hemmingsen, Landman, Llewellyn, Lynn, McCague, MacLean, Naven, Nixon, Palliser, Parker, Partridge, Peck, A. Phillips, Scott, Shapherd, Sones, Straight, Tanner, and B. Wingate.

PARTIAL STUDENTS

Passed—Allen, Bradley, Callin, Charles Copeland, Havard, Holland, Mabee, Metcalfe, and Nelson.

Passed (with supplementals)—N. Brewster, Holdridge, and H. Walker.

Completed supplementals—T. Burton, J. S. Cunningham, and G. Williams.

BEGINNERS' GREEK

First class (in order of merit)—Youdall, and Bowes.

Second class (alphabetically)—Jackson, and McTavish.

Passed—Kenwrick.

GREEK I

First class (in order of merit)—Baker, Thompson, and Calvert.

Second class—William Grant.

Passed—Chave.

LATIN I

First class (in order of merit)—Elizabeth Garret, Carol Copeland, Matheson, Youdall, and Aish.

Second class (alphabetically)—Bowes, Green, Holtum, and Tuckey

Passed (alphabetically)—Buckley, Durkin, Greenwell, Jackson, Joe, McConnell, Ritchie, and Urquhart.

LATIN II (a)

Second class—William Grant.

Passed (alphabetically)—Lambert, O'Connell, Pope, and Walker.

LATIN II (b)

First class (in order of merit)—Baker, and Thompson.

Second class (alphabetically)—Cornwall, Harris and Pearce.

Passed—Ross.

ECONOMICS I

First class (in order of merit)—Twining, D. Brawster, Cantwell, Janes, and D. Campbell.

Second class (alphabetically)—Cameron, Carr, Chava, M. Davis, Derrinberx, Herd, Monteith, Munro, McDiarmid, McTavish, A. Robinson, Swan, Wingate, and Wilson.

Passed (alphabetically)—Allen, A. Baker, Barner, Biller, J. M. Carson, Cook, W. Davis, Ford, Gautier, J. Gibson, Graham, Levirs, Lynn, Mabee, Margison, Miller, Moloney, Muir, J. McKensie, K. MacKensie, MacLachlan, Nakano, Nicholls, O'Connell, Parker, Parry, Pearce, Pope, Riddle, Skrimshire, B. Smith, D. Smith, J. Smith, F. Stevens, Urquhart, and Wood.

ECONOMICS II

First class (in order of merit)—Purves, and Marling.

Second class (alphabetically)—Campbell, Crothall, Fetterly, and Nakano.

Passed (alphabetically)—Davis, English, Skrimshire, and Purdy.

GEOGRAPHY V

First class—Purves.

Second class (alphabetically)—Burton, D. Campbell, Crothall, Derrinberg, Hall, K. Mackenzie, Nakano, Swan, and Wilson.

Passed (alphabetically)—Barner, Edward, Fetterly, I. Gibson, J. Gibson, Hammersley, Skrimshire, and Thomson.

ENGLISH LITERATURE I (a)

First class (in order of merit)—E. Garrett, Cantwell, Matheson, Navan, Youdall, Aish, Carol Copeland, Hall, Holder, Parnall, Fox, Shepherd, and Landman.

Second class (alphabetically)—Ashford, Baker, Beek, Bowes, Brown, Buckmaster, Callin, Cargill, E. Dickson, Ferguson, Flick, Frewing, Green, A. Hamilton, Jackson, Joubin, Kenwrick, Lindsay, Lovell, Lynn, E. Martin, D. Miller, Monteith, McConnell, McMahon, Partridge, Rice-Jones, Riddle, Ritchie, B. M. Smith, Sones, Stanier, K. Stevens, Tuckey, Twining, Upward, Ward, Whitehead, Wingate, and Winsby.

Passed (alphabetically)—Agnew, Allen, Baxter, Bradley, N. Brewster, Buckley, Calvert, Carr, Cornwall, Davis, Denton, G. Dickson, Doharty, Durkin, Foster, Fraser, Fyke, Gale, R. H. Garrett, Gibson, Gilroy, Gonnason, Gray, Greenwell, Groos, Haikala, Halkett, Hemersley, H. Hamilton, J. Hemmingsen, W. Hemmingsen, Holden, Holdridge, Holland, Holtum, Kitchener, Laird, Llewellyn, Mabee, Margison, V. Martin, Moloney, J. Mouat, O. Mouat, McIntyre, M MacLachlan, MacLean, Nelson, Neuman, Nicholls, Nisbet, Palliser, Parfitt, Peacock, Peck, H. Peden, Pennock, Scott, F. Stevens, Straight, Strang, Thomson, Turpel, H. Walker, L. Walker, Williams, L. Young, and W. Young.

ENGLISH COMPOSITION I (b)

First class (in order of merit)—Centwell, Aish, E. Garrett, Hall, Naven, Youdall, Matheson, and Holder.

Second class (alphabetically)—Ashford, Baker, Beek, Bowes, Brown, Buckmaster, Cargill, Carol Copeland, Cornwall, Denton, E. Dickson, Flick, Fox, A. Hamilton, H. Hamilton, Jackson, Joubin, Kenwrick, Landman, Llewellyn, Monteith, Nisbet, Parnall, Partridge, Peacock, Rice-Jones, Riddle, Ritchie, Scott, Sones, Stanier, F. Stevens, K. Stevens, Tuckey, Twining, L. Walker, Ward, Whitehead, Williams, B. Wingate, and W. Young.

Passed (alphabetically)—Abel, Agnew, Baxter, Bell, Bird, D. Brewster, Buckley, Burdon-Murphy, Callin, Carr, Colgate, Cook, Durkin, Findlay, Foster, Fraser, Frewing, Fyke, Gale, R. H. Garrett, Gibson, Gilroy, Gonnason, Gray, Green, Groos, Haikala, Halkett, Harmston, Hartley, Kennedy, Kitchener, Laird, Lovell, Lynn, Lytton, E. Martin, D. Miller, Moloney, Morrison, J. Mouat, O. Mouat, Murchie, McCague, McConnell, McIntyre, H. MacLachian, McMahon, Neuman, Nixon, Palliser, Parfitt, Featt, Peck, H. Peden, Pennock, A. Phillips, R. Phillips, Russell, Shepherd, B. M Smith, D. C. Smith, Stewart, Straight, Strang, Tanner, D. Thomson, V. Thomson, Turpel, Upward, Vantreight, H. Walker, Winsby and L. Young.

ENGLISH LITERATURE II (a)

First class (in order of merit)—J. Grant, Janes, Baker, Campbell, Davis, W. Grant, and Thompson.

Second class (alphabetically)—Burton, Chave, Cornwall, B. Grant, Herd, Lombert, Marling, Munro, McLaren, Oldham, Pearce, Purves, and Crothall.

Passed (alphabetically)—Armstrong, Carpenter, Ford, Gautier, Gibson, Hall, Harris, Havard, Levirs, Manson, Muir, McDiarmid, K. McKensie, J. McLauchlin, Nakano, Pope, Robinson, K. Ross, Simpson, J. Smith, Thomson, Urquhart, and Walker

ENGLISH COMPOSITION II (b)

First class (in order of merit)—Janes, Davis, J Grant, Munro, and Purves.

Second class (alphabetically) — Armstrong, Baker, Burton, Campbell, Carpenter, Chave, Ford, Gibson, B Grant, W. Grant, Harris, Herd, Lambert, Leacy, Levirs, Lort, Marling, McDiarmid, K. McKensie, McLaren, Oldham, Robinson, K Ross, J. Smith, Thompson, and R. Wilson.

Passed (alphabetically)—Barner, Carey, Cornwall, Crothall, English, Petterly, Finch, Gautier, Gibson, Hall, Holmes, Miller, J. McKenzie, J. McLauchlin, McTavish, Nakano, Nicholls, O'Connell, Parry, Pearce, Pope, Rose, Ryall, Swan, Thomson, Toms, Urquhart, Walker and Wood.

FRENCH I

First class (in order of merit)—E. Garrett, Youdall, Matheson, Aish, Ritchie, Rice-Jones, Cantwell, Carol Copeland, Green, and Hall.

Second class (alphabetically)—Abel, Ashford, Beek, Bowes, Brown, Cargill, W. Davis, Denton, E. Dickson, Durkin, Fox, Gilroy, Gonnason, Holder, Joubin, Monteith, McConnell, Pernall, Peacock, H. Peden, Riddis, Sones, Stanier, K. Stevens, Tuckey, Twining, L. Walker, and W. Young.

Passed (alphabetically)—Agnew, Baker, Baxter, Bell, Bird, Bradley, D. Brewster, N. Brewster, Buckmaster, Burdon-Murphy, Cathcart, Cornwall, Doharty, Edwards, Ferguson, Findlay, Flick, Foster, Frewing, Fromson, Fyke, R. H. Garrett, Gray, Greenwell, Groos, Haikala, Halkett, Hamersley, A. Hamilton, H. Hamilton, Hartley, J. Hemmingsen, W. B. Hemmingsen, Holden, Holland, Kennedy, Kenwrick, King, Kitchener, Laird, Landman, Lindsay, Llewellyn, Lovell, Luttrell, Lynn, Lytton, Mabee, W. Marshall, E Martin, V. Martin, D. Miller, J. Mouat, O. Mouat, Murchie, Mecmurchie, McIntyre, H. MacLachlan, MacLean, McMahon, Nelson, Nicholls, Nisbet, Palliser, Parker, Partridge, Peck, E. Pedan, Pennock, A. Phillips, Scott, Shepherd, Skrimshire, B. Smith, D Smith, F. Stevens, Strang, Stuart, Thomson, Turpel, Upward, Vantreight, Ward, Williams, B. Wingate, and Winsby.

FRENCH II

First class (in order of merit)—Baker, Herd, Cornwall, I. Gibson, O'Connell and Thompson.

Second class (alphabetically)—Burton, D. Campbell, Carpenter, Davis, Finch, Gautier, B. Grant, J. Grant, W. Grant, Janes, Lambert, Marling, J McKensie, K. MacKensie, McLaren, McLauchlin, McTavish, Pearce, Pope, K. Ross, and Rowson.

Passed (alphabetically) — Allen, Armstrong, Barner, Chava, Crothall, Ewert, Fetterly, Ford, Holmes, Leacy, Muir, Munro, Nakano, Perry, Purves, M Ross, Swan, Thomson, Thorne, Toms, Wilson, and Wood.

HISTORY I

First class (in order of merit)—Aish, Brown, Hall and Matheson.

Second class (alphabetically)—Barner, Beek, Herd, Holder, Jackson, Kenwrick, Levirs, McTavish, Parnall, Peacock, Ritchie, K. Ross, Williams, and Youdall.

Passed (alphabetically)—Baxter, Buckmaster, Carpenter, Charles Copeland, Finch, H. Hamilton, Hartley, Holland, King, Llewellyn, Lort, E. Mertin, Muir, McConnell, Neuman, Nixon Palliser, Parfitt, H. Peden, Ryall, Skillings, Sones, Stuert, Turpel, and Wood

HISTORY II

First class (in order of merit)—Janes, B. Grant, Twining, and Chava.

Second class—Burton.

Passed (alphabetically)—Allen, Bird, N Brewster, Burdon-Murphy, Callin, Cargill, Durkin, Flick, J D. Grant, Gray, Groos, Holden, Lambert, Landman, J. Mouat, Murchie, McIntyre, J. McKensie, Nelson, Nicholls, Partridge, Peatt, R. Phillips, A. L. Robinson, Scott, Skillings, B. Smith, D. Thomson, Ward, and Young.

MATHEMATICS I (a) ALGEBRA

First class (in order of merit)—Carol Copeland, Nisbet, Cantwell, Holtum, Kirk, Parnall, Ward, Youdall, Jackson, Ashford, Fromson, D C Smith, K. Stevens, Tippett, Buckley, Gonnason, Holder, Riddle, Abel, Fox, Gilroy, Baker, Fyke, Gale, Holland, and Tuckey

Second class (alphabetically)—Aish, Bell, Carr, Cathcart, E. Dickson, Durkin, Flick, Fraser, R. Garrett, Gibson, Greenwell, A. Hamilton, Harmston, Joe, Joubin, Kitchener, Laird, Lort, Lovall, Marxison, Matheson, Miller, Moloney, Monteith, O. Mouat, Murchie, McCague, McIntyre, MacLean, Nauman, Parker, Peacock, A. Phillips, R. Phillips, Rice-Jones, Ritchie, Russell, F. Stevens, Stewart, Straight, Tanner, Thomson, Twining, Upward, H. Walker, L. Walker, Winsby, and Yule.

Passed (alphabetically)—Agnew, Airey, Baxter, Beek, Biller, Boss, Bowes, D. Brewster, N. Brewster, Brown, Buckmaster, Callin, Cameron, Cargill, J. Carson, T Carson, Cook, Cornwall, Denton, G. Dickson, I. Dickson, Doherty, Ferguson, Findlay, Foster, Frewing, E. Garrett, Gibbs, Godfrey, Gray, Green, Groos, Haikala, Halkett, Hall, W. Hemmingsen, Holden, Horsey, Kennedy, Kenwrick, Landman, Lyons, Lynn, E. Martin, Morrison, McConnell, H. MacLachlan, M McLachlan, McMahon, Navan, Nicholls, Nixon, Partridge, Patrick, Patterson, Peatt, Peck, H. Peden, Rainsford, K. Robinson, Scott, Sewell, B Smith, Sones, Stanier, Strang, Vantreight, Whitehead, Williams, Rowena Wingate, L. Young, and W. Young.

MATHEMATICS I (b) GEOMETRY

First class (in order of merit)—Cantwell, Jackson, K. Stevens, Carol Copeland, Upward, Durkin, E. Garrett, Nisbet, Ward, Aish, Fox, A. Hamilton, Tippett, Gale, Monteith, Twining, Ashford, Fromson, Gilroy, Gonnason, Greenwell, Holder, and Holtum.

Second class (alphabetically) — Abel, Baker, Brewster, Buckley, Buckmaster, Denton, Doherty, Flick, Fraser, Frewing, Fyke, R. H. Garrett, Hall, Hemersley, J. Hemmingsen, W. Hemmingsen, Joe, Joubin, Kenwrick, Kirk, Lovell, O. Mouat, Murchie, H. MacLachlan, M. McLachlan, McMahon, Parnall, Rice-Jones, Scott, D. Smith, F. Stevens, O. Williams, Youdall.

Passed (alphabetically)—Baxter, Beek, N. Brewster, Callin, Cargill, J. M Carson, E. Dickson, G. Dickson, Foster, Green, Holden, Kitchener, E. Martin, V. Martin, Matheson, D. Miller, McCagus, McConnell, McIntyre, MacLean, McNaughton, Nelson, Nixon, Peacock, A. Phillips, R. Phillips, Riddle, A. L. Robinson, Stanier, Stranx, Thomson, Tuckey, Turpel, Whitehead, M. Williams, Winsby, L. Young, W. R. Young, and Yule.

MATHEMATICS I (c), TRIGONOMETRY

First class (in order of merit)—Fromson, Carol Copeland, Upward, Parnall, Ward, K. Stevens, Buckley, Holtum, Jackson, Tippett, Youdall, Fox, Gale, Joe, Aish, Ashford, Baker, D. Brewster, Cantwell, Durkin, and Greenwell.

Second class (alphabetically)—Beek, Bradley, Denton, E. Dickson, Doherty, Fraser, Frewing, Fyke, E. Garrett, R. Garrett, Gilroy, Gonnason, Hemersley, A. Hamilton, Holder, Kenwrick, Kirk, Kitchener, Lort, Lovell, Monteith, O. Mouat, MacLean, Nisbet, A Phillips, Rice-Jones, Riddle, D. Smith, Stanlar, Tuckey, W. Young.

Passed (alphabetically) — Abel, Bell, Biller, Buckmaster, Cargill, J. Carson, G. Dickson, Ferguson, Findlay, Flick, Foster, Gibson, Green, Godfrey, Hall, J. Hemmingsen, W. Hemmingsen, Holden, Horsey, Joubin, Lynn, Margison, E. Martin, Matheson, D. Miller, M. McLachlin, McLauchlin, McMahon, McNaughton, Naven, Nelson, Nicholls, Nixon, Patrick, Peacock, R. Phillips, Ritchie, Russel, F. Stevens, Straight, Strang, Thomson, Thorpe, Turpel, Twining, H. Walker, L. Walker, Whitehead, B. Wingate, Winsby.

MATHEMATICS II (a) GEOMETRY

First class (in order of merit)—Armstrong, Marling, Smith, Oldhem, McLaren, Walker, Bulinck, Carpenter, Gautier, Urquhart, Ford, Muir, Murie, Cornwall, Harris, Coventry, Wood.

Second class (alphabetically)—Carey, Grant, Holdridge, Holland, Levirs, Munro, O'Connell, Parry, Ross, Rowson, Ryall, and Thorne.

Passed (alphabetically)—Leacy, J. McKensie.

MATHEMATICS II (b) ALGEBRA

First class (in order of merit)—Merling, McLaren, Cornwall, Walker, Harris, Parry, Armstrong, Carpenter, Urquhart.

Second class (alphabetically)—Gautier, Holland, Munro, Oldham, Smith, Coventry.

Passed (alphabetically)—Ford, Grant, Holdridge, Murie, Muir, O'Connell.

MATHEMATICS II (c) CALCULUS

First class (in order of merit)—K. MacKenzie, Armstrong, McLaren, Marling, Munro, Walker.

Second class—Gautier.

Passed (alphabetically) — Carpenter, Cornwall, Coventry, Ford, Hamersley, Harris, Herd, Holland, Oldham, Parry, Rowson, Ryall, Smith, Stark, Urquhart, Wood.

MATHEMATICS III

First class (in order of merit)—Marling, Campbell, MacKenzie, Purves, Armstrong, McLaren, Crothall, Gautier, Davis.

Second class (alphabetically)—Nakano, Parry.

Passed (alphabetically)—Davis, Derrinberg, Hamersley, Wilson.

PHILOSOPHY I (a) PSYCHOLOGY

First class (in order of merit)—Janes, Walker.

Second class (alphabetically)—Cornwall, Herd, Munro.

Passed (alphabetically) — Carpenter, Finch, McDiarmid, Nicholls, Pearce, A. L. Robinson, K. Ross, Thomson.

PHILOSOPHY I (b) LOGIC

First class (in order of merit)—Janes, Herd.

Second class (alphabetically)—Carpenter, Cornwall, Munro.

Passed (alphabetically)—Barner, Finch, Pearce, Pope, Robinson, K. Ross, Thomson, Walker.

BIOLOGY I

First class (in order of merit)—Beek, Peacock, Garrett, Dickson, Hall, D'Arcy, Buckmaster.

Second class (alphabetically)—Cargill, Cornwall, English, Holtum, E. Martin, Peden, Phillips, Riddis, Rose, Ward.

Passed (alphabetically)—Carey, Copeland, Gibson, Grant, Holden, Lambert, Levirs, McDiarmid, McLachlan, Naven, Palliser, Partridge, Rowson, Williams, and Young.

ZOOLOGY I

First class (in order of merit)—J. D. Grant, Holmes, and Ewart.

Second class (alphabetically)—Burton, Harris, and Oldham.

Passed (alphabetically) — Gibson, Hall, Rose, Simpson, and Toms.

PHYSICS I

First class (in order of merit)—Fox, Abel, and Gonnason.

Second class (alphabetically) — Armstrong, Baker, Coventry, K. H. Stevens, and Barnard Smith.

Passed (alphabetically)—Cook, Copeland, Doherty, I. Gibson, B. Grant, Lovell, Margison, McLaren, Nelson, Oldham, A. Phillips, Rice-Jones, D. Smith, D. Thomson, L. Walker, and W. Young.

PHYSICS II

First class (in order of merit)—Fyke, Jackson, and Parnell.

Second class (alphabetically)—Ashford, Baker, D. Brewster, Buckley, Flick, Fraser, Fromson, R. H. Garratt, Holtum, Joubin, Laird, Marshall, MacLean, Nisbet, Tannar, Tippett, Upward, and Winsby.

Passed (alphabetically)—Bradley, Ferguson, Foster, Frewing, Gale, M. Gibson, Greenwell, Haikala, J. Hemmingsen, W. Hemmingsen, Horsey, Joe, Kirk, Kitchener, Lort, Lousheed, D. Miller, O Mouat, McCagus, McMahon, Nixon, Patterson, Pease, Peck, Rainsford, Russell, Sangster, Sewell, Stewart, H. Walker, and Yule.

CHEMISTRY I

First class (in order of merit)—Ashford, Buckley, Fromson, Gonnason, Cantwell, Nisbet, Fox, Gale, Harris, Monteith, and K. Stevens.

Second class (alphabetically)—Abel, Carr, Doherty, Fraser, Fyke, Gibson, J. D. Grant, Holder, Holland, Kirk, Laird, Lovell, McMahon, Rice-Jones, F Stevens, Straight, Tanner, Upward, Urquhart, and Walker.

Passed (alphabetically)—Bradley, Cornwall, Cullum, Cunningham, Davis, Denton, E Dickson, G. Dickson, Durkin, English, Ferguson, Findlay, Foster, Frewing, R H. Garrett, Godfrey, Green, Haikala, Hamersley, A Hamilton, J. Hemmingsen, W. Hemmingsen, Holtum, Joe, Joubin, Kitchener, Metcalfe, Murie, McCague, M. McLachlan, MacLean, McNutt, Parker, Patterson, A. Phillips, Russell, Sones, V Thomson, Tippett, Turpel, H. Walker, Rowena Wingate, and Winsby.

CHEMISTRY II

First class (in order of merit)—Walker, Herd, and Oldham.

Second class—Ford.

Passed (alphabetically)—Graham, Rose, and Smith.

SPECIAL EVENING CLASSES

Names of the successful candidates are published under one heading only, i.e., "passed"

ENGLISH LITERATURE I (a)

Passed (alphabetically) — Adam, Green, Henry, Johns, J. McKenzie, J. Ross, M Schofield, and Woolaston.

ENGLISH COMPOSITION I (b)

Passed (alphabetically)—Adam, Johns, J. McKenzie, J. Ross, and Wollaston.

MATHEMATICS III

Passed (alphabetically)—Brandon, Brynjolfson, Creelman, Horne, Hutchinson, McMichael, Reay, Roberts, and Yard.

GEOGRAPHY V

Passed (alphabetically) Bruce, Brydon, Chandler, Chatfield, Godfrey, Harman, Heywood, Huddleston, Michell, McNab, Smith, and Woodward.

Inspection in Force—Federal embargo against imported produce from areas said to be affected with foot and mouth disease has gone into immediate operation on the Coast, it was said yesterday by Dominion and provincial officials. Dr. G. H. Acres, of the Dominion health branch, arrived in the city to assist Dr. W. Towill, resident inspector for the Dominion at this port.

City & District

Grandstand Work — Work on moving the new pavilion at the Royal Athletic Park to its new location was started yesterday. It is expected to be in position in about four or five days' time.

House Entered—Police yesterday investigated a report that a house at 3300 Tennyson Avenue, owned by D. Longbridge, of 732 Kings Road, had been entered and robbed. A black suitcase containing valuable papers was stolen.

Market Report—Total collections at the Public Market for the month of April amounted to $863.90, divided as follows: $758.60 from inside rentals and $95.30 from outside rentals. For the same month last year the collections amounted to $618.40.

Flag to Be Shown—The suggested Canadian flag, designed by Fred J. Popham, of the Parliament Buildings staff, will be exhibited to the Native Sons of Canada at their meeting which will be held this evening in the New Thought Temple.

Warrants Issued — Special warrants aggregating $1,500,000 were authorized by the Government yesterday to cover unemployment relief. A million of the figure is authorization in connection with the Dominion's share of relief, and the balance is on account of the Province's obligation for direct relief and the Provincial share of municipal relief works.

Band Concerts—The parks committee at its meeting held yesterday decided to recommend to the City Council that fourteen band concerts be held in Beacon Hill Park this Summer. It was suggested that six of the concerts be given by the 16th Scottish Regiment Band, six by the 5th B.C. Coast Brigade Band and two by Tickle's Orchestra. Each concert would cost $100.

Plans Not Abandoned—Premier Tolmie stated in reply to questions yesterday that the Province has by no means abandoned its desire to conserve timber lands at Cameron Lake, for the preservation of a fine scenic attraction which will be of greater value with passing years. Efforts are being made to trade with the owners of the timber for other suitable tracts, and these negotiations are still under way.

Sees B.C. Timber—Premier J. T. M. Anderson, of Saskatchewan, was an interested spectator on a trip to timbered areas at Jordan River yesterday, arranged by Premier Tolmie in honor of the visiting Premier. Premier and Mrs. Anderson completed their brief call at Victoria, and were scheduled to return last evening to the Mainland, en route to Regina. While here they were guests of Premier and Mrs. S. F. Tolmie.

Guilty of Theft—Pleading guilty to breaking and entering the home of his friend on April 24 and taking away a number of articles of wearing apparel, Harold L. Arnold placed himself on the mercy of the court as to sentence, and was remanded to this morning. He was represented in the city police court yesterday morning by Laird Robertson, who presented a number of character witnesses testifying to his previous good character. The clothing was recovered.

Given Remand—When he appeared in the city police court yesterday afternoon to answer a charge of stealing an automobile, the property of H. O. Kirkham, on May 1, Thomas Brayshaw was remanded until this morning for hearing. When the charge was read to him by the magistrate, he laughed. "I took the car," he said. When asked to plead, he said he was not guilty. The youth is alleged to have stolen the auto in the city and to have driven it onto the Metchosin Road and then abandoned it in a ditch.

Announcements

It Is Natural to feel a little nervous at the thought of taking a treatment one may not have had before—but why not call and see Miss Hanman? She will do her utmost to explain the process to you. You will then realize how safe, how sure, how simple it all is. Truly there is nothing to be afraid of, and it is certain that you cannot go on as you are—with your trouble daily growing worse. 503 Sayward Bldg. Phone G 7642.

Why not give Mother a gift that is different on Mother's Day this year? Drop in at Masters and see their special Mother's Day cakes, inexpensively priced at 50c each. If you are planning on sending one away, we will pack and mail it for you.

Let us print your wedding and social stationery—invitations, announcements, at home and visiting cards, boxed notepapers. The latest and most correct styles. The Colonist, 1211 Broad Street. Phone G 5241.

Morning Special at Tyrrell's Hairdressing Parlors at David Spencer, Ltd., 9 till 10, without appointment. Marcel or finger wave, 50c; with shampoo, 75c; permanent wave, $5.75. All experienced operators.

Have you a friend in hospital? They will appreciate flowers. Just phone the Jubilee Flower Shop, E 6342, and have cut flowers, plants, etc., delivered. Seeds, shrubs, slips, etc. 1807 Fort Street, at Richmond.

Ladies: Try the Silk Mixture Stockings, 2 for 85c, at The Beehive. You will be surprised at the wear you get out of them. Also the $1.00 Silk Hose; it will not ladder.

Remember, if you want to replenish your linens, bath mats or aprons at moderate cost, go to the bazaar at Memorial Hall Wednesday, May 11, at 2:30.

St. John's Ladies' Guild presents a one-act play, "New Figures for Old," Thursday, May 5, 8 p.m., in the Schoolroom.

Annual Spring Bazaar, Women's Parish Guild, Memorial Hall, Wednesday, May 11, opening at 2:30 p.m.

Jubilee Alumnae rummage sale, Saturday, May 7, at 9:30 a.m., Masonic Building, Fisgard Street.

Dr. Lewis Hall, dental office, 204 Sayward Bldg. E 0511.

New Wallpapers—New low prices Harkness & Son, 919 Pandora.

FEDERAL RELIEF AID IS STOPPED

The Saanich council last night received word from C. H. Dickie, M.P. for Nanaimo, that the Federal Government would be unable to fulfill its original agreement to grant $125,000 for unemployment relief in the municipality. The communication was a reply to a query from the council.

A letter from the Provincial Secretary stating that no word had been received as to whether or not the Federal Government would continue its public works programme, which closed on April 30, was received and filed.

PASSES AWAY HERE

At St. Joseph's Hospital, Wednesday morning, the death occurred of Mrs. Mary Jane Devereaux, widow of Frank Devereaux, 2218 Bowker Avenue, in her seventy-first year. She had been a resident of Victoria for six years and is survived by four sons, Ewart, Victoria; Nelson J., Mirro, Alta.; George E., Vancouver, and Donald, Vulcan, Alta.; two daughters, Mrs. F. Gardner, Carmengay, Alta., and Mrs. A. L. Fraser, Victoria, and five grandchildren. Funeral announcements will be announced later.

Realtors to Meet — The annual meeting of the Real Estate Board will be held tomorrow at 12:30 p.m. in Spencer's dining-room, when President-elect Joseph C. Bridgman and other 1932 officials will be installed. Other business will include reading of annual reports of the past year's activities, appointment of auditor, and consideration of a proposed amendment to the constitution respecting reduction in the annual subscription for active members.

SERVICE AT CATHEDRAL

A service commemorating the accession to the throne of His Majesty the King will be held at Christ Church Cathedral tomorrow morning at 10:30 o'clock. All members of the Daughters of the Empire and all citizens are asked to attend.

JUBILEE NURSES GRADUATE TODAY

Thirty-seven pupil nurses of the Jubilee Hospital training class of 1932 will graduate tonight, receiving their diplomas and badges at First United Church. The programme will be as follows:

Invocation, Rev. Dr. W. G. Wilson; solo, Mrs. Thomas R. Bowden; address to graduating class, representative of British Columbia Government; awarding diplomas, H. H. Shandley, president, the Royal Jubilee Hospital; conferring badges, Miss A. F. Mitchell, R.N., director of nursing; presentation of Robert S. Day Memorial Scholarship, Mrs. R. S. Day; presentation of scholarships, S. J. Drake, chairman, training school committee; presentation of bursary, Miss Meta Hodge, R.N., president, Graduate Nurses' Association; presentation of special prizes by Dr. R. Felton, Dr. Hermann Robertson, Dr. E. W. Boak, Dr. D M. Baillie, Dr. A. B. Nash; address by Mayor Leeming.

Free Demonstration

Of the Branston

Ultra Violet "Sunette"

LAMP

Use One in Your Home—for BETTER HEALTH—A Few Left at $11.75

If YOU Are Interested See US Without Delay

Hawkins & Hayward, Ltd.

Electrical Quality and Service Store
1121 Douglas St., Corner View
Phone E 1171

WOOD and COAL

J. E. Painter & Sons

Phone G 3541
617 Government St., Victoria

BURDOCK BLOOD BITTERS

Severe Headaches Pimples on Face

Miss Marie L. C. Blackwell, Gunn, Alta., writes:—"For two years I suffered from severe headaches, and pimples on my face.

"My headaches seemed incurable, and I thought the pimples would never disappear.

"A friend recommended Burdock Blood Bitters, and on trying a bottle I found the headaches disappear, and I am not bothered any more with the pimples."

For sale at all drug and general stores, manufactured, for the past 52 years, only by The T. Milburn Co., Ltd., Toronto, Ont.

Laugh With Harry Lauder

Wherever laughter reigns, the songs of Sir Harry Lauder are known and loved. Hear him in these old favorites, "I'D LOVE TO BE A SAILOR" and "SHE'S THE LASS FOR ME." These are two of the new

Victor Records

For May

Today I Feel So Happy....Fox Trot. Recorded in England by Jack Hylton and his Orchestra.
Little Old Church in the Valley....Waltz. Jack Hylton
I'll Miss You in the Evening....Waltz. Jerry Baker
Love, You Funny Thing....Fox Trot. George Olsen
Kiss Me Goodnight....Waltz. George Olsen
Got a Date With an Angel....Fox Trot. Recorded in England by New Mayfair Orchestra.
Close Your Eyes....Mayfair Orchestra
Laffin' at the Funnies....Fox Trot (Refrain by the Funnyboners Trio.)
Can't We Talk It Over....Fox Trot. Ritz-Carlton Orchestra
Let's Have Another Cup of Coffee....Fox Trot. Warings' Pennsylvanians.
Swift and Bold....Coldstream Guards Band
Oh! That Mitzi!....Maurice Chevalier
Plink! Plonk!....Frank Crumit

Fletcher Bros.

(VICTORIA) LIMITED

1110 Douglas Street

A Permanent Wave of Distinction

WITH OR WITHOUT APPOINTMENT $5.00

The care of the hair and the face has become a highly specialized art to be entrusted to none but able experts who are familiar with the new methods and know the types of hair dress best suited to your individuality. Curls of enduring precision to grace and line the face, so necessary for the modern styles.

We Sell and Apply Notex—If Your Hair Is Not Becoming to You, You Should Be Coming to Us

THE BERT WAUDE, Hairdressing

740 Fort St. Victoria Pioneer Permanent Wavers Phone Empire 4023

Ideal Summer Coal

ALBERTA SOOTLESS

Mercury Egg - - - $12.00
Jasper (Hard) Nut - $11.00

ROSE FUEL CO.

G 1822 1700 Douglas St.

No Wonder it is GOOD BREAD

GOOD bakers . . . good flour . . . good materials and the finest equipment obtainable, no wonder 4X Bread is the best. Its better quality is reflected in terms of extra nourishment and increased vitality. Because bread is a basic food, the best is none too good, especially for growing children.

Take care! Do not let "price appeal" rob your family of proper nourishment . . . Eat 4X Bread . . . it's real Bread.

CANADIAN BAKERIES LTD.

Fresh on your street every day . . . six days a week.

C.B. 3

Quality BREAD

Women's Organizations and Social Activities

Musicale Is Enjoyed at "Hillhaven"

"Hillhaven," the home of Mrs. C. P. Hill, regent of the Mary Croft-Esquimalt Chapter, I.O.D.E., was the scene of a most successful and much enjoyed musicale yesterday afternoon in aid of the chapter's funds attended by about 150 guests. Mrs. C. P. Hill welcomed the guests as they arrived. The hall and drawing-room were attractively arranged with lovely Spring flowers, tulips and narcissi and graceful sprays of apple blossom making a charming effect.

In the dining-room, where tea was served, the table was centred with a crystal bowl of pale pink roses, while candles in cut crystal holders added to its artistic appearance. Mrs. J. K. Hodges and Mrs. A. R. Wolfenden poured tea and coffee, and members of the chapter, under the convenership of Mrs. J. T. Jones, served. Teacup reading and fortune telling proved entertaining after tea.

MUSICAL NUMBERS

The musical programme, arranged by Major and Mrs. J. A. P. Crompton, was particularly delightful, and in appreciation of her efforts in arranging the musicale, Mrs. Crompton was presented by Mrs. Hill with a sheaf of roses and pink carnations. The numbers included a duet, "Snowdrops" (Liza Lehman), by Major and Mrs. Crompton, followed by two songs by Mrs. Gerald Sedger, "Rothesay Bay" (Scott Gatty), and "My Laddie" (W. A. Thayer). Other songs by Major Crompton were "At Dawning" and "Rolling Down to Rio," a charming French group, "Si J'Etais Jardinier," "Ritournelle" and "Amorose," all of which were well received. Mrs. Crompton delighted her hearers with piano solos, "L'Eglise" and "L'Autonne," and with Major Crompton sang as the concluding number of the programme, Landon Ronald's "O Lovely Night." She also played the accompaniments for the violin solos by Mrs. Ruby Moore, which included "Art in G String" (Bach), and "Canzone" (Bohn).

OTHER SELECTIONS

Mr. C. Van Storch sang two numbers, which were such enjoyed, "Drink to Me Only" and Handel's "Where E'er You Walk." Mrs. Sedger's Scottish group included, "Angus McDonald" and "Coming Thro' the Rye," two favorites.

Miss Eileen Davies recited "The Ballad of Yeada," by Pauline Johnson.

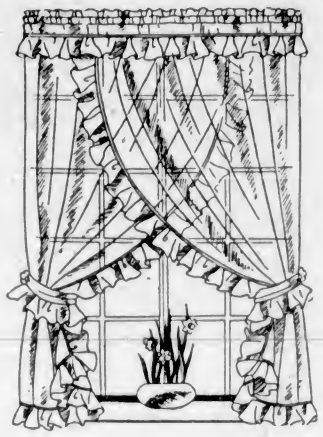

Curtain Cleansing That You'll Heartily Approve

ISN'T it a satisfaction to look at your curtains day after day, hanging straight and true—every scallop in place? The old method of stretching and pinning could never be depended upon. It meant so much hard labor. And you could never be sure how the curtains would turn out!

We guarantee you satisfaction. You will find our painstaking care in all these little details that means so much after all. Send us those curtains NOW!

NEW METHOD LAUNDRIES LTD. PHONE G. 8166.

HOME FURNITURE COMPANY

"BUILT ON QUALITY—GROWING ON SERVICE"

F. W. BARTHOLOMEW

825 Fort Street Phone E 9921

Clubs and Societies

Sketch Club

The initial meeting of the Sketch Club of the Island Arts and Crafts for the Summer months was held at the home of Mrs. A. J. Woodward, "Clovelly," North Quadra Street. Some of the members found inspiration in the Japanese cherry trees, others the bluebells under the old oaks, others sketched parts of the house with flowering vines, an interesting exhibition of the afternoon's work being shown at teatime, when recitations by the little Misses Elinor and Allison Woodward were also greatly enjoyed. Next Monday afternoon, at two o'clock, members are asked to meet at the home of Mr. and Mrs. T. S. Gore, Beach Drive.

• • •

Cathedral Guild

The Women's Parish Guild at Christ Church Cathedral will welcome all Victorians and visitors in the gymnasium of the Memorial Hall at the annual Spring bazaar on Wednesday, May 11, at 2:30 o'clock. The linen table will have attractive articles for the June bride's "hope chest," and the apron stall will have some pretty wares. A rose arbor stall will contain novelties, and the stall of babies' wear will have charming woolies for the tiny tots. There will be a home cooking table, a superfluities stall and a flower and plants stall. Tea will be served in the guild rooms.

• • •

T.V.A. Silver Tea

A silver tea will be held at the home of Mrs. Sylvester, 1716 Fort Street, today, from 2:30 until 5:30 o'clock, for the purpose of increasing the funds towards the purchasing of a permament clubroom for the Tuberculous Veterans by the auxiliary to the T.V.A. There will be home cooking, an apron stall, peeps into the future and afternoon tea and a musical programme. It is hoped that all interested in tubercular work will attend and help to make it a financial success.

• • •

Bridge Club Meets

Miss I. White entertained the Sevens of Thirty Club at her home on Tuesday evening. Two tables of bridge were in play. The prizes were won by Miss Joan Cowdery and Miss Ethel Saunders. The members present were Misses Irene White, Frances West, Margaret Heap, Margaret Janes, Joan Cowdery, Dorothy Newman, Adeline Sangster, Winnie Currie, Molly Pitman and Ethel Saunders. Miss A. Sangster will entertain the club at her home, 1248 Oscar Street, next week.

• • •

First Baptist Union

The Women's Union of the First Baptist Church enjoyed a lecture recently by Mr. C. H. French, former fur commissioner for the Hudson's Bay Company, who spoke on "The Eskimos and Their Habits." The Second Mile Club members were guests of the Women's Union. Miss Ella Lawrence and Mrs. A. H. Edwards thanked the speaker and the male quartette of the church choir sang two selections. Mr. Albert Middleton served refreshments.

• • •

Queen Alexandra Review

Queen Alexandra Review No. 1, W.B.A., met in the K. of C. Hall, Mrs. MacQueen Rodd, the president, in the chair. An invitation to the rallies to be held in Vancouver, Nanaimo and Cumberland was read from Mrs. O'Brien. The class presentation was performed by the captain and the guards, led by the colors of the order. The Pioneer Club will meet tomorrow at the home of Mrs. Dresser, Montrose Avenue.

• • •

Lodge Primrose, D.O.E.

At the regular meeting of Lodge Primrose, D.O.E., permission was granted the choir to hold a concert on Friday evening, May 27. Several members will take part in a sketch entitled, "Hold Your Seats." This will be followed by a dance and cards for nondancers. Members of the choir are asked to attend a special practice at the home of Mrs. Jeffrey, 66 Lewis Street, tomorrow evening at 8 o'clock.

• • •

Centennial Guild

The Women's Guild of Centennial Church has arranged with George I. Warren, of the Publicity Bureau, to show motion pictures in the schoolroom tomorrow evening at 8 o'clock. The slides are beautifully colored and include scenes of Vancouver Island and the mainland of British Columbia.

• • •

Court Maple Leaf, A.O.F.

Members of Court Maple Leaf, A.O.F., will hold their sewing class this afternoon at the home of Mrs. Denyer, 397 Vincent Street.

Kitty McKay

By NINA WILCOX PUTNAM

The girl chum says the man who boasts that his life is an open book never says anything about the chapters that are missing.

Will Take Part in Maytime Cabaret

MRS. SYDNEY M. OLIVER who will take part in the Maytime Frolic cabaret which is to be held tomorrow evening at the Royal Victoria Yacht Club by H.M.S. Resolution Chapter, I.O.D.E.

I.O.D.E. Activities

Malahat Chapter

The regular meeting of the Malahat Chapter was held on Tuesday at Wilton Place, Cobble Hill, with the regent and twelve members present. Arrangements were made for renting the Shawnigan Lake Athletic Hall this month for a lantern lecture to be given by Miss Bass on her tour through England. It was decided to hold a fete in July. A letter of condolence to be sent to Mrs. Mudge was ordered. Tea was served by Mrs. Macklin.

Nanaimo Chapter

The monthly meeting of the Malaspina Chapter was held at the home of Miss Jean Jackson, Esplanade, Nanaimo. Money was collected for the Queen Alexandra Solarium. The sum of $5 was donated to enable a pupil of North Cedar to sit for the matriculation examination. Reports of the Provincial annual meeting, held last month, were read by Miss Gladys Hindmarch and Miss Rita McDonald. Mrs. G. B. Brown and Mrs. T. A. Barnard spoke on the work of the Public Health Nursing Council, to which was donated the sum of $25. It was reported that milk and medicine are being sent to a distressed family. The next meeting will be held at the home of Mrs. Peter Maffeo, Wentworth Street.

New Wonderful Face Powder

Prevents Large Pores—Stays on Longer

For a youthful complexion, use new wonderful MELLO-GLO Face Powder. Hides tiny lines, wrinkles and pores. New French process makes it spread more smoothly and stay on longer. No more shiny noses. Ask today for new, wonderful face powder, MELLO-GLO, that suits every complexion. (Advt.)

Women's Institutes of Vancouver Island

VICTORIA

The members of the Victoria Women's Institute cordially invite their friends and the general public to the "League of Nations Tea" which is being held in their rooms, Gordon Building, 739 Yates Street, tomorrow afternoon at 2:30 o'clock. Mrs. E. Bosward, pianist, and Mrs. W. H. Thornborrow, violinist, will play during the tea hour. Mrs. F. Urquhart will be in receipt of custom. The beautiful hand-quilted comforter, which won first prize at the recent quilt exhibit, will be on display.

STRAWBERRY VALE

There was a good attendance on Tuesday afternoon at the monthly meeting of the Strawberry Vale Women's Institute, held at the home of the secretary. Mrs. C. H. Williams was appointed vice-president, and Mrs. G. Jones, director. The secretary was instructed to renew the subscription to the League of Nations Society. Mrs. J. Humphries gave a gratifying report of the card parties, the proceeds from which made a substantial addition to the funds. A communication received from Dr. H. E. Young dealt with public health questions and mentioned the thanks and appreciation of mothers who have experienced the benefit derived from the advisory letters sent out by the Provincial Board of Health. Attention was drawn to the fact that in British Columbia in 1931 there were 10,369 births, and of these, only 754 mothers received the letters. These letters, which deal with prenatal and postnatal care, will be sent free on application to the Provincial Board of Health, Parliament Buildings. At the close of the business session, afternoon tea was served by Mrs. R. M. Hall, assisted by Miss Marjorie Foster.

COMOX

The Comox District W.I. met at Courtenay on Tuesday afternoon. Mrs. G. Hargood Ash, the president, read a letter from a member of a New Zealand W.I., giving the activities of that society. This letter was the outcome of Mrs. H. Bryant's prize institute letter, printed in a British Columbia daily paper several weeks ago. Mrs. Ash also reported as delegate to the district boards' meeting in Parksville. The institute decided to authorize the refund of traveling expenses. A display of old needlework and other antiques will take place on Monday, May 16. Rev A. W. Corker, vicar of Comox, gave an interesting talk on life among the Indians of Alert Bay. Mrs. G. W. T. Carwithen, secretary, submitted a satisfactory report on last month's needlework display, and Mrs. Theed Pearse, convener, was accorded a vote of thanks. The report on the recent visit of the U.B.C. Players' Club was also given, when arrangements will be made to hold a card party at the end of May. On Tuesday, May 17, officers for the year will be elected.

Albert Head

Mr. and Mrs. J. J. Harte, of 2640 Asquith Street, Victoria, have moved to their Summer home in Albert Head for the season. Their daughter, Miss K. Harte, who is the teacher at Metchosin School, will join them.

Anglican Young People

St. Alban's

A meeting of the St. Alban's A.Y.P.A. was held on Tuesday at 8 p.m. Progress was reported in the sale of stamps for the Columbia Coast Mission. The resolutions passed at the provincial conference in New Westminster on April 9 and 10 were read by the president, George Bridges, and subjects arising from these were mentioned. A report of the local council meeting was also read. A special meeting will be held on Tuesday at 8 p.m.

Everything New in Hose

A.K. LOVE Ltd.

Phone G 5913 708 View Street

B.C. Sugar Prices Are Down

100-Lb. Bags, $5.00 20-Lb. Cotton Bags, $1.10

20-Lb. Paper Bags, $1.05

Eggs at Lowest Price

Now is the time to preserve them. Special prices on quantities.

SCOTT & PEDEN Phone G7181

Corner Store and Cormorant Streets, Opposite E. & N. Rly.

GRAIN SEEDS FERTILIZERS

MRS. JOE STARTS SOMETHING ~ ~ by W. B. LAW

We Pay You $100 a Month

---An Income For Life

It will be safe, certain, regular, never reduced, never subject to loss of employment or to business depression.

This sure income is guaranteed by more than $204,000,000 of well invested assets of the Canada Life. The income will start at any Retirement age you may select.

Read our new book, "Getting the Income You Want!" You may have it for the asking.

COUPON WILL BRING BOOKLET BY MAIL

Canada Life Assurance Co., Toronto, Ont.

Please mail me your booklet, "Getting the Income You Want!"

Name _____ (Mr., Mrs., Miss)

Address _____ A 70

150 THOUSAND WOMEN *prefer* MODESS *for its* EXTRAS!

One hundred and fifty thousand women last year discovered the EXTRA advantages of Modess—the best sanitary towel on the market. They preferred it because it gave

EXTRA COMFORT—the extra cushion of downy cotton meshed right in with the gauze covering assures that.

EXTRA SAFETY—its moisture-resisting backing gives it five times the protection needed.

SURGICAL CLEANLINESS—it is made under the same rigid condition of manufacture, and in the same modern laboratories in which most of the surgical dressings for Canadian hospitals are produced.

Modess is inconspicuous, it fits smoothly—is deodorant and easily disposable.

We want thousands of new users to find out about these EXTRA advantages of Modess. Once used, it is almost certain you will be satisfied with no other kind.

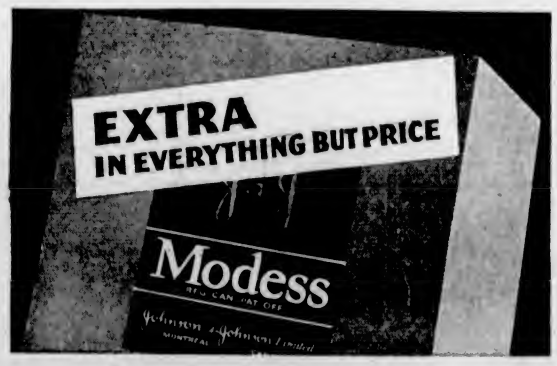

"Take my tip! . . . Line your summer cottage with Gyproc"

"REMEMBER how Fred's went last year when one of the kids knocked a lamp over?

"That was enough for me. I told the carpenter, pronto! Now I feel safer."

FIRE has no effect on Gyproc, because it's made of solid Gypsum Rock.

If fire *should* start in one room, it is confined there by Gyproc. Furthermore, Gyproc protects the studs to which it is nailed.

Of all buildings, summer cottages—far from all fire-help—should be fireproof. Line walls, ceilings and under floors with the new Gyproc wallboard for protection and better appearance. It has an excellent base for Gyptex or Alabastine.

When building a summer home, specify Gyproc for appearance, fire-safety, insulation, sanitation and permanence.

Write for interesting illustrated booklet on Gyproc—the wonder-wallboard.

GYPSUM, LIME AND ALABASTINE, CANADA, LIMITED

Vancouver, B.C.

"Makers of Canada's All-Canadian Gypsum Products"

The NEW IVORY

Identify Gyproc by the name on each board or by the GREEN STRIPE along the edge.

GYPROC Fireproof Wallboard

SOLD BY BUILDING SUPPLY AND LUMBER DEALERS THROUGHOUT CANADA

Personal News and Matters of Social Interest

Marriage Is Solemnized At Willows

The Church of Our Lady of Lourdes, the pretty little church at the Willows, was the scene of an impressive wedding ceremony last night at 8 o'clock when Rev. Father Buckley performed the marriage of Eileen Ferna, youngest daughter of Mr. and Mrs. J. F. Mesher, 1553 Esquimalt Road, and Mr. William Vernon (Pat) Thomson, of Powell River. For the occasion the church had been charmingly decorated by the groom's mother and sister with masses of early Summer blooms and greenery.

The bride entered the church on the arm of her father, by whom she was given in marriage, and she wore a lovely gown of white bridal satin and a veil arranged on her head with a wreath of orange blossoms. Her shower bouquet was of Ophelia roses, orchids and lily-of-the-valley.

BRIDAL ATTENDANTS

Miss V. Mesher was maid-of-honor in a pretty ankle-length frock of shell pink lace and a dainty short jacquette. She wore a halo hat of the same shade. Miss Mary Thomson, sister of the groom, was the bridesmaid, in a frock of pale peach and a cream hat. They both carried bouquets of pink carnations, and mauve and pink sweet peas.

Mr. Harry Thomson supported his brother, and the ushers were Mr. Darrell Mesher and Mr. Cuthbert Thomson.

RECEPTION LATER

A reception followed the service at the home of the bride's parents, where the rooms were beautifully decorated with pink tulips, the gift of Mr. Whitney-Griffiths, of Metchosin; pink Laddie carnations and sweet peas. The bride and groom received their friends standing in a window embrasure beneath a floral arch and white bell, and were assisted by Mrs. Mesher in a handsome frock of black lace and georgette and a black straw hat, and by Mrs. Thomson, Sr., who also wore a becoming gown of black and hat en suite. The three-tier cake centred the supper table, which was arranged with silver vases filled with pale pink carnations and sweet peas and tall pink tapers in silver holders. Pink tulle was swathed round the base of the cake.

LEAVE FOR MAINLAND

After a honeymoon in Vancouver, Mr. and Mrs. Thomson will make their home in Powell River. The bride left wearing a smart tailleur of light navy blue with hat, gloves and shoes to match and a red fox fur neckpiece.

Among the lovely gifts received by the bride and groom was a Westminster chime mantel clock from the staff of the Royal Dairy, where the bride had been employed for the past seven years.

Knox Young People To Present Play

The Knox Presbyterian Young People's Society will present "The Young Ladies' Single Blessedness Debating Society," or "Old Maids' Convention," tomorrow evening at 8 o'clock. The quaint old costumes used are exceptionally good, and the character and eccentric ways of the old maids are amusing and funny. One particularly interesting part of the convention is a debate on "Dress Reform."

The second part of the convention is the old maids when they are made over, and they will present a delightful musical programme.

Foul Bay Party

The Foul Bay Community Centre Association will hold a bridge and whist party on Friday evening at 8 o'clock in the Margaret Jenkins School under the convenership of Mrs. F. Bridge. Good prizes will be awarded the winners. The proceeds from this affair will go towards the building of tennis courts at the new Foul Bay Park.

Competing at Vancouver

—Photograph by Gibson.

THE Victoria Juvenile Symphony Orchestra will give a concert tomorrow night, beginning at 8 o'clock, at the Victoria High School to build up the fund which will be used to pay for the transportation of the orchestra to Vancouver next week to take part in the British Columbia Festival, in competition against four Mainland orchestras. Harold Taylor will conduct the ensemble, and J. M. Campbell, of the Victoria School Board, will be in charge of the party.

This orchestra is built up of sixty-two of the very best of juvenile instrumentalists here, including Musical Festival medalists in violin, viola, 'cello, flute, stringed-trio, and string-quartette classes. The orchestra itself already holds one of the festival cups, and everyone who has heard it here is delighted with the promise which it holds for a permanent civic symphony in years to come.

While in Vancouver they will play at Point Grey Junior High School one afternoon, and in addition to their competition work will play for half an hour on the evening programme.

Social and Personal Notes

Returning on Saturday

His Honor the Lieutenant-Governor and Mrs. J. W. Fordham Johnson and Miss Helen Johnson, who have been staying at their Summer home at Qualicum Beach, are expected to return to Government House on Saturday.

* * *

Afternoon Hostess

Mrs. J. Sutherland Brown, Work Point Barracks, was hostess at a bridge and mah jong party yesterday afternoon, when her guests were Mrs. E. Crow Baker, Mrs. H. A. Ross, Mrs. W. C. Nichol, Mrs. A. Kohl, Mrs. C. C. Cator, Mrs. E. G. Prior, Mrs. A. F. D. MacGachen, Mrs. Curtis Sampson, Mrs. H. R. Beaven, Mrs. R. P. Butchart, Mrs. R. F. Pulteney, Mrs. Durand, Mrs. D. R. Ker, Mrs. Lennox Irving and Misses Lena and Muriel Galt.

* * *

Visitor From Toronto

Mrs. D. B. Donaldson, of Toronto, treasurer of the Dominion Board of the Women's Auxiliary to the M.S.C.C., has arrived to spend a few days in the city, and is the guest of Mrs. F. J. Brimer, 220 Beechwood Avenue, Dominion Dorcas secretary. Mrs. Donaldson will address a public meeting in the Memorial Hall on Friday, at 8 p.m., and is to address the W. A. branches of the Cowichan Valley at Duncan this afternoon.

* * *

News of Bereavement

The many friends in this city of Mr. and Mrs. Llewelyn Tayler, of Shanghai, China, will be grieved to hear of the death of Mr. Tayler, which occurred on April 10 after a short illness. Mrs. Tayler spent several years in Victoria while her four daughters were attending Norfolk House School. Mr. Tayler spent some time with his family while they were living here.

* * *

News of Bereavement

News has been received of the death in London, on May 1, of Mr. Charles J. Merston, of 51 Finchley Road, N.W.8, father of Captain W. C. Merston, of the Beach Hotel, Oak Bay. Captain Merston left last week for London, but was unable to reach England before his father's death.

* * *

Going to California

Mr. and Mrs. George A. Bucklin will leave on Saturday for Berkeley, where they will attend the graduation of their daughters, Mary and Adele, students of Mills College. Mr. and Mrs. Bucklin will motor to California and return in about a week's time.

* * *

Returning South

Sailing last night aboard the Ss. Dorothy Alexander for their home in the South were Mrs. H. S. Brown and Miss Brown, of Los Angeles, who had been visiting friends at Monte Creek.

* * *

Leaving on Saturday

His Honor the Lieutenant-Governor of Alberta and Mrs. W. L. Walsh, who have been spending a month at the Beach Hotel, will leave on Saturday for Edmonton.

* * *

Coming to Victoria

Mrs. Paterson has sailed from England on her way to Victoria to visit her son and daughter-in-law, Mr. and Mrs. Hew Paterson, Victoria Avenue.

* * *

Returning From England

Mrs. Tyrell Godman will sail from England tomorrow for Canada on a short visit to friends in Eastern Canada and also in Victoria.

* * *

Visiting Here

Miss Agnes Mackay, of Pender Island, is spending a few days with Sir Frank and Lady Barnard at "Clovelly."

* * *

Visitors Leave

Mr. and Mrs. H. T. James, of Los Angeles, who have been visiting in Victoria and Vancouver, sailed last night aboard the Ss. Dorothy Alexander en route to their home.

* * *

Vancouver Visitor

Miss Eileen Henderson, of Vancouver, is spending a few days in Victoria visiting Mr. and Mrs. E. H. King, Harbinger Avenue.

* * *

Left Last Night

Miss Anna Wright left last night aboard the Ss. Dorothy Alexander for Los Angeles, where she will make an extended visit with friends.

* * *

Return to Winnipeg

Messrs. J. C., C. H., and L. H. Black, who have been staying at the Beach Hotel, have left for their home in Winnipeg.

* * *

Calgary Visitors

Mrs. A. H. Clarke and Mrs. Fred Currie, of Calgary, have arrived for a visit in the city and are staying at the Beach Hotel.

* * *

At Beach Hotel

Mrs. Philip Chester, of Winnipeg, who has been staying at the Empress Hotel, is now at the Beach Hotel.

* * *

Here From Winnipeg

Miss Elsa Gibbs, of Winnipeg, is visiting in the city for a holiday, and is staying at the James Bay Hotel.

* * *

Hostess at Tea

Mrs. A. H. Edwards was hostess at the tea hour yesterday afternoon to a few of her friends at her home on North Quadra Street.

* * *

Hostess With Bridge

Miss Helen Nicholson entertained with three tables of bridge last evening at her home on Victoria Avenue.

* * *

Visitor From Texas

Mrs. H. G. Samson, of Fort Worth, Texas, is staying at the James Bay Hotel.

* * *

From Penticton

Mrs. C. P. Mitchell, of Penticton, is a guest at the James Bay Hotel for a few days.

* * *

At Empress Hotel

Mrs. A. E. Cross and Miss Margaret Cross, of Calgary, are staying at the Empress Hotel.

* * *

From Seattle

Mr. and Mrs. E. L. Whitelock are visitors in the city from Seattle and are guests at the Strathcona Hotel.

* * *

Here From Vancouver

Mr. Parker Williams, of Vancouver, is spending a few days in the city at the Dominion Hotel.

MOUNT VIEW P.-T.A.

Mount View P.-T.A. will hold a five hundred party in Tolmie School tomorrow evening at 8 o'clock.

Her Excellency To Arrive From England Sunday

MONTREAL, May 4.—Her Excellency the Countess of Bessborough, who has been holidaying in England and France for some months, is expected to reach Montreal Sunday, May 8, on the Canadian Pacific liner Montcalm. Accompanying the Governor-General's wife will be her sister-in-law, Lady Gweneth Cavendish, sister of His Excellency; her son, Mr. R. S. Baring, and Hon. Margaret Thesiger, daughter of the Earl and Countess of Chelmsford. Miss Thesiger will be the guest of her aunt, Hon. Mrs. Alan F. Lascelles, at Rideau Cottage, Ottawa.

The Montcalm, commanded by Capt. A. Rothwell, is the third sister ship to carry vice-royalty, her twin sisters, the Montclare and Montrose, having been so honored by Lord and Lady Willingdon and Lady Bessborough, respectively.

Other passengers of note are Mr. and Mrs. E. Fleming, Ottawa, and Mrs. E. G. M. Cape, Montreal.

Delightful Party Held Yesterday

Mrs. W. Lloyd Morgan entertained yesterday afternoon at her home, "The Priory," Pemberton Road, at a delightful tea, given in honor of Miss Mary R. Lawson, retiring secretary of the Friendly Help Society, and Mrs. William Grant. Mrs. Grant and Miss Lawson are the only two active charter members of the society. Mrs. W. J. Cullum, president, and Mrs. James Pilgrim assisted Mrs. Grant and Miss Lawson in receiving their many friends. The reception-rooms were most attractive with masses of Spring blossoms, mauve lilac and Hippolyte tulips. The prettily appointed tea table was particularly lovely with its centrepiece of mauve tulips and lilac in a silver bowl, lighted by mauve tapers in silver candelabra.

Mrs. J. T. O'Brien and Mrs. C. E. Whittaker, Miss Catherine O'Brien and Miss Wanda de Turczynowicz assisted in serving. A delightful musical programme was rendered by Dorothy Parsons, Florence Gunn and Eleanor Cuming, who sang Toscannini's folk songs ensemble, accompanied by Audrey Wood. Mrs. Grant and Miss Lawson were the recipients of beautiful corsages presented by little Mary Louise Morgan.

Among those invited were: Mayor and Mrs. David Leeming, Alderman and Mrs. James Adam, Alderman and Mrs. Alex Peden, Alderman and Mrs. R. T. Williams, Mr. and Mrs. Harvey, Dr. and Mrs. A. G. Price, Dr. Richard Felton, Lady McBride, Mrs. and Miss Stark, Mrs. and Miss Tabor, Mrs. and Miss Thornley, Mrs. and Miss Lamb, Mrs. and Miss Walker, Mrs. and Miss Phipps, Mrs. W. F. Proctor, Mrs. W. L. Morkill, Miss Wright, Mrs. R. B. McMicking, Mrs. and Miss Gill, Miss A. Morris, Mrs. Jackson Hanby, Miss M. Dawson.

Misses Renny, Miss Crease, Miss S. Spencer, Mrs. Perks, Mrs. W. J. Cullum, Mrs. J. D. Galloway, Mrs. A. T. Monteith, Mrs D. C. Sabiston, Mrs. J. Wilby, Mrs. C. E. Whittaker, Mrs. J. Pilgrim, Mrs Davison, Mrs. Anstie, Mrs. Christie, Mrs. Radbone, Mrs. Hurst, Mrs. McManus, Miss A. Brown, Miss E. E. Carr, Miss F. Aldridge, Miss S. S. Finlayson, Miss J. F. Rutherford, Miss A. Angus, Miss Sill, Miss A. Cotton, and Miss Blackwood.

Afternoon Tea Held at Home of Mrs. Cunningham

NANAIMO, May 4.—A most delightful tea was given at the home of Mrs. T. Cunningham yesterday by the Bastion Chapter, I.O.D.E., with Mrs. C. H. Barker and Mrs. Cunningham receiving the many guests. For the occasion the room where tea was served was decorated with pastel shades of Spring flowers, while the tea table was centred with tulips in soft shades and lighted blue and amethyst tapers. Bluebells were artistically arranged in a rose bowl. Presiding at the tea table were Mesdames H. Wetton, Kyle, Hawthornthwaite and Edge-Partington. Serving the guests were Mesdames V. Fawcett, Corfield, N. Roy, Hart and P. Michelin.

A programme arranged by Mrs. Keighley was greatly appreciated. The vocal solos were given by Mesdames Drysdale, Parsons, Renny, Scale, Whittingham, W. P. McDonald and Miss Humphries, while piano duets by Mesdames Keighley and Lane and a piano solo by Miss Dobeson were also enjoyed. Mrs. Keighley was a very efficient accompanist.

Mrs. Foster convened the afternoon tea and Miss Dobeson, the home cooking. Mrs. Voitketic was in receipt of customs. Miss Shield told fortunes by cards and Mrs. Corfield read teacups.

Beethoven Trio Will Be Played

Beethoven's trio No. 4 for clarinet, 'cello and piano, and Saint Saens' 'cello concerto will be among the major works to be played at the Junior Symphony concert at the High School on Friday night.

Beach HOTEL
OAK BAY (VICTORIA) B.C.
The New Hotel
Weekly Winter Rates
Every Room With Bath, Telephone

"Ned's new underwear is falling to pieces," she said

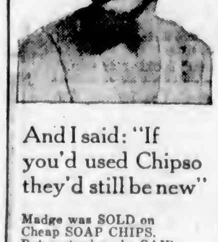

And I said: "If you'd used Chipso they'd still be new"

Madge was SOLD on Cheap SOAP CHIPS. But yesterday she SAID new CLOTHES were going BAD on her!

"Your soap is so HARD on YOUR HANDS," says I, "it must be ROTTING your CLOTHES."

Now MADGE has CHANGED over to CHIPSO. In one WEEK it's SMOOTHED her HANDS! She says CHIPSO gives her BIGGER SUDS—and SOAKS OUT dirt MUCH FASTER!

Give your HANDS and CLOTHES the benefit of genuine CHIPSO FAST-SUDSING and SAFE—even for COLORED SILKS.

Cabaret Dance at Royal Yacht Club
Under Auspices of H.M.S. Resolution Chapter, I.O.D.E.
FRIDAY, MAY 6
Len Acres' Orch. Tickets, $1.00 Each

Why Suffer the Embarrassment of
Superfluous Hair
When Our Scientific Method Can Painlessly and Permanently Cure You?
Call In or Send for Free Explanatory Booklet Without Obligation
Marton Dermic Laboratories
612-13 Sayward Building
Phone E 7644

Amphion Halls
UPPER AND LOWER
739 Yates
These halls have beautifully polished floors, well ventilated, nicely decorated, neat and clean. Two good pianos, large platforms, six large screens. All chairs required, thirty card tables, ladies' and gents' check rooms, fine elevator, telephone.
Rent, Upper: Evening $15.00
Rent, Upper: Afternoon 7.50
Rent, Lower: Evening 7.50
Rent, Lower: Afternoon 5.00
We do all cleaning up. Phone E 7181.
THE GRIFFITH CO.
613 View Street Phone E 7181

James Bay Hotel
ON GOVERNMENT ST.
Close to Sea and Park
Very Moderate Rates by Day, Week or Month.

Pantorium DYE WORKS of Canada, Limited
Fort and Quadra
Empire 7155
Spradlin's Permanent Methproofing Leather Shoes and Coats Dyed Any Color

New Value in Three-Piece Imported
KNITTED SUITS
$14.95
CARDIGANS
$4.95
B.M. Clarke
711 Yates Street

Annual Spring Furniture Sale
In Full Swing
Contents of Entire Five Floors Included in This Big Sale
Standard Furniture
719 YATES STREET

"ABOVE THE AVERAGE" OPERATORS
Finger Waving
Firth Brothers
685 FORT STREET
Opp. Times You Just Walk In

"I had many a cry over my hands"

until my neighbor said, "Change to Chipso"

Every day my HANDS looked WORSE—but I didn't BLAME that STRONG SOAP that I'd been BUYING!

"Change to Chipso," said the lady next door, "And in a WEEK, dear, your HANDS will SHOW there's nothing like it!"

I'm just THAT PLEASED—since I'm using CHIPSO for DISHES and WASHING I wish you could FEEL how SMOOTH my HANDS ARE!

Do try CHIPSO for RICHEST, SAFEST SUDS—SAFE even for SILKS—lovely for YOUR HANDS!

"Nell's through buying expensive soap flakes."

"From now on, I wash silks in Chipso," she says

Nell thought she HAD to buy EXPENSIVE SOAP FLAKES for SILK UNDERWEAR!

"DON'T THROW away MONEY," says I, "use CHIPSO. It's SAFE even for COLORED SILKS!"

I always put my pretty SILK things through CHIPSO SUDS BEFORE I SOAK the FAMILY WASH CLEAN in CHIPSO!

Nell's simply DELIGHTED—No EXPENSIVE FLAKES in her HOUSE NOW! Do try CHIPSO today—see how WONDERFUL it is for EVERYTHING—from HEAVY WASHES to DAINTIEST SILKS!

20th Anniversary
SALE
Featuring Fine
Fur Jacquettes
TO CLEAR AT
$24.75 and $29.75
An Amazing Descent From Their Original Prices!

1212 Douglas Street E 1623

THIS extraordinary annual selling event brings you Fur Jacquettes of FINEST QUALITY at prices far, far below the original figures. All styles . . . every new version of this charming mode . . . all the correct shades . . . beautifully lined . . . beautifully made. A rare opportunity to save!

COATS, SUITS, HATS, DRESSES, FURS, KNITTED WOOLENS AT GREAT SALE REDUCTIONS

Mallek's
LIMITED
Ready-to-Wear, MILLINERY and FURS

Practical Gifts for
MOTHER
. . . on Her Day

MOTHER'S Day comes on Sunday, May 8. Imagine how pleased she will be on this day to receive one, or more, of the many suitable electrical appliances that will mean so much to her comfort and her health. For she will know that here is a gift that not only conveys in practical terms the love and loyalty of her family, but also one that will lighten her household duties and provide her in the future with more hours of relaxation and pleasurable activity.

Curling Irons
Priced at .... $1.25 Up

Warming Pads

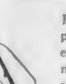

Very convenient and valuable in an emergency.
Priced at .... $6.25 Up

Suction Cleaners

Full-size powerful Cleaners built to give many years of service.
Priced at $49.50 Up

Electric Irons

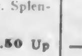

Fitted with handy switch and heat control.
Priced at .... $3.45 Up

Electric Washers
Fully guaranteed and up-to-date in style and color. Splendid value.
Priced at .... $98.50 Up

Percolators

Paneled and plain designs in a variety of sizes.
Priced From $8.75 Up

Table Lamps
A delightfully varied collection of modern Lamps is on display at our showrooms.
Priced From .... $5.25 Up

Toasters

Delicious, flaky toast at the snap of a switch.
Priced at $3.45 Up

Ranges

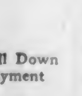

For a limited time only, free wiring with electric ranges. Install one now.
Priced From $104.25 Up

Easy Terms **B.C. ELECTRIC** Small Down Payment
Douglas Street Phone G 7121 Langley Street

Show Your Love .ON MOTHERS' DAY...

OBSERVANCE IS AN OLD CUSTOM

Mother's Day Has Origin in Early Days of Christianity in England

Mother's Day, now a recognized date to be observed throughout the civilized countries of the world, has its origin in medieval times. It was first recognized in England of the early Christian era, when the middle Sunday of Lent was set aside as a day when girls in service, whether as serving wench at inn or tavern, dairymaid on the farm, or bound out for a matter of years as servant in the manor house, were released for a visit home, in order that the honor due their mother, no matter how lowly their estate, might be duly paid. It was customary on Mother's Day, as it was called, for the girls to carry back an offering in the shape of a small cake, shaped like a pork pie, but in consistency similar to a plum pudding, and called the "Simnel" cake. The custom is still observed in many parts of England, notably in the Midlands.

With the slackening of religious observance for Lent, the custom lapsed as a general rule, to be kept up only in outlying districts. It was not until twenty-six years ago that the movement as we know it today, under the title of Mother's Day, came into existence. Miss Anne Jarvis, of Philadelphia, inaugurated the day of remembrance in honor of her own mother, who had passed on. The idea became popular and was shortly recognized by civic authorities. In 1914 the movement had spread to England, and today it is found in practically every civilized country in the world.

MESSAGE OF LOVE

From the origin of the little "Simnel Cake" the idea of bringing gifts has spread into every branch of home comfort and domestic appliance. Flowers are one of the most eloquent ways of carrying a message of love and gratitude, for every mother of any age loves fragrant blooms for themselves alone, apart from the motive that actuates the sender. Electricity, the modern slave of the home, has brought a new era of freedom to the mother's life, and no more acceptable gift can be found than one of practical use, lightening the burden of housekeeping, and through continual service, acting as a perpetual reminder of the donor's thoughtfulness. Other offerings take the form of delicious confectionery, perfumes, wearing apparel and the countless articles that farseeing merchants display.

There is no more worthy cause than that of bringing happiness to one who devoted so many uncomplaining years in filling our thoughtless needs, and it is up to every individual to see that no disappointment comes to his or her mother through neglect on Mother's Day.

Construction of public works in France is increasing.

Experiments are being made in Europe to protect smokers against nicotine by producing a tobacco plant containing very little of the poison, and by finding an absorbent which will remove nicotine while the smoke is being smoked.

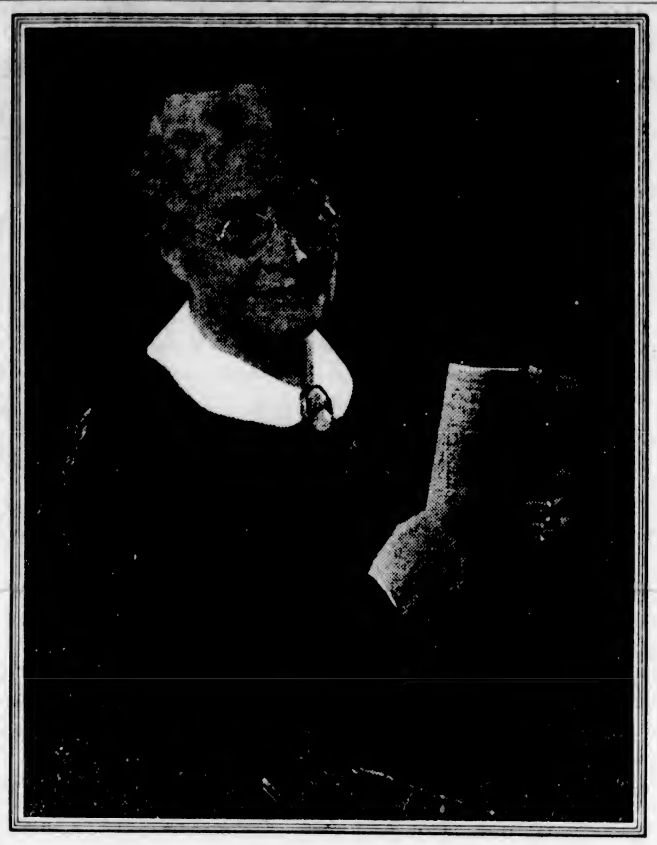

THE GIFT SHE WILL LOVE

Flowers for Mother's Day

Here Are Some Suggestions From Our Choice Stock

ROSES, CARNATIONS
HYDRANGEAS, SPIREAS
TULIPS, CINERARIAS and
SNAPDRAGON

Flowers-by-Wire

Ballantyne BROS. LTD. Florists

645 Fort St. Phone G 2421

A Special Sale of Cut Flowers for

MOTHER'S DAY

Also a Full Line of Flowering Plants, Etc.

Flowers Delivered to Any Part of the World in a Few Hours by F.T.D. Service Bonded Member
Free Delivery to Any Part of the City

"Say It With Flowers"

Brown's Victoria Nurseries, Ltd.

Leading Florists and Seedsmen

618 View Street Phones G 6612-G 3521

The Finest Gift for Mother's Day

Fresh, Fragrant Flowers

Make your selection from our varied stock of cut flowers, plants and flowering shrubs. We make special deliveries to the hospital at any time.
Specially Made Bouquets, ready to take away, from as low as **10c** and up.

Jubilee Flower Shop

JOYCE HENSLOWE

Fort at Richmond Phone E 6342

MOTHER'S DAY

Send Her
FRESH CUT FLOWERS
or
A POT PLANT
From

WOOD'S, FLORIST

Store, 1605 Douglas Street Phone G 4014

Mother's Day

MOTHER'S Day, next Sunday, will be a day of happiness for thousands of mothers throughout the world, a day when they receive an expression of gratitude and love from the children who are never out of mind. The form the gift may take is of less importance than the fact of the remembrance, the tribute to the loving kindness lavished in bygone years on those who may be miles away. To some, however, Mother's Day will be marked by neglect, the cruelest blow of all when other mothers around her are receiving flowers and gifts from those who have not forgotten. Make this the happiest day of the year for one who made every sacrifice, trivial and great, for you in your helpless years.

"How can I ever cease to be
Affectionate and kind to
Thee
Who was so very kind to
me—
MY MOTHER."

Mother's Day

On May 8

REMEMBER HER WITH FLOWERS

Choice Flowering Plants and Assorted Cut Flowers

Use our far-reaching Florist Telegraph Delivery Service. No matter where you live, you can send her flowers by telegraph. We will attend to all the details.

The Posy Shop

Phone G 5422 613 Fort Street

Sweet REMEMBRANCE FOR MOTHER'S DAY

Mother is bound to appreciate a gift of these delicious chocolates.
Expressing the sentiments you cannot put in words.
Attractively Packed Mother's Day Boxes Filled With
THE KIND SHE LIKES
Fresh Made Ho-Maid
Free Delivery

Stevenson's Chocolates

1119 Douglas Street 725 Yates Street

The Most Suitable Gift

FLOWERS for MOTHERS' DAY

Full Range of Flowering Plants
Special Bouquets of Flowers, **$1.50**
Flowers by Wire Anywhere

A. J. WOODWARD

& SONS, LIMITED

621 Fort Street Phone G 5614

The Best

Candy to the Best Mother

Show your mother that you are discriminating in your gift. If you know she loves candy . . . (and what mother doesn't?) indictae that only the best is good enough for her.

Jean Fraley

Chocolate Shop

609 View Street Phone E 9533

Give MOTHER A NEW BEATTY WASHER

Mother Deserves a Beatty

Give Mother a Beatty and you are sure of this—no other make of washer can wash her clothes so clean or get them such a fine color, in so short a time. None can bring her ease of operation, durability, and outstanding quality.

The Beatty's fine performance, compact design and modern appearance will delight you. Mother will be proud to show it to her friends, and you will know that you have given her the finest brand of washer made.

Mother has worked hard for you. She has made countless sacrifices for your welfare. Compensate her in a practical way. Lighten her washday burden. Give her a Beatty.

To give Mother a Beatty is true economy, for a Beatty is value far above the price. In fact, the Beatty is the equal of any washer selling up to $100. Practise economy—give Mother this fine $79 Beatty and save $40 on the purchase price. See a Beatty in action at our showrooms today.

Beatty Waxing and Polishing Outfit

Once Mother has a Beatty Floor Polishing Outfit she will be through with hard labor on floors forever. With a few strokes of the waxer she can coat the floor. Then the polisher speeds over it and in a few minutes the floor surface is given a durable, wear-resisting veneer that beautifies and protects. Enquire to-day.

Beatty Electric Cleaner

A Beatty cleaner gets all the dirt out of your rugs. It brightens their colors and makes them look like new. The 8 attachments are just what you need to clean upholstery, drapes, mattresses, etc. With a Beatty, rug cleaning becomes the occupation of a few minutes. Insist on a Beatty.

Beatty Automatic Ironer

A really high class ironer at a very reasonable price. With a Beatty you sit down to iron. All you have to do is guide the clothes over the roll. The work is done in a third the usual time and the clothes are given a professional finish that greatly improves their appearance. Small down payment.

Beatty Porcelain Washer

Pressed steel, cadmium plated, automatic wringer — the same as used on many washers selling up to $150. Standard capacity porcelain tub. Smooth as glass. As easy to clean as a china dish. Vigorous agitator of special design washes fast and clean. Direct drive, silent, mechanism runs in oil. No belts. Machine-cut gears. Washes everything from finest silks to heaviest woolens.

Beatty

BEATTY WASHER STORE

1609 Douglas Street Phone G 7511

CITY AFFAIRS UNDER REVIEW

Provincial and City Officials Get Together on Relief Matters

Provincial officials were reserved in their comment yesterday in connection with Victoria city relief affairs, now under examination by the City Council itself. The facts of the case, it is understood, are not denied, and satisfactory adjustment of the matter is expected as a result of negotiations under way between provincial and city officials.

Under the 1931 Relief Act, administration of relief undertakings remained the sole responsibility of the municipalities, and on this head and some other grounds, the Province has drawn the attention of the city to items that may not be allowable in refunds from Provincial account. The Victoria city relief committee is in contact with the Government on the matter.

Administration of relief at the city's Sooke camp, affecting some of those to whom relief was given, employment of regular workers on relief operations, and some other points are under discussion.

No official estimate was given yesterday by Provincial officials for the amount of the difference between what the city had previously claimed, and what may be found allowable under the terms of its agreement. A check-up is now proceeding.

Just Roamin' Around

By TWO ROVERS

Just now, when our local cricket season has commenced, and when we are getting "het up" over the prospective visit of the Australians to Victoria, it is a great pleasure to two rovers to be able to answer a very kind letter, recently received from one of our readers.

The gentleman, very evidently a keen cricketer himself, who wrote to us last week, refers to a quotation made use of in our last roverism on cricket. We took occasion to quote a pertinent sentence from the speech of one of the greatest of cricketers (in his younger days), who is now the ruler of a sovereign state in far-away India; of course, we refer to the Jam Sahib of Nawanagar, the great "Rangi."

The occasion was the dinner given in London in honor of the visiting Australians, when the Jam Sahib replied to the toast of "Cricket."

A MAGNIFICENT SPEECH

"I very much doubt," he said, "whether there is any country in the world today, except Britain, in which a man, not belonging to that country, would have been selected to reply to the toast of the most characteristic national game." In replying to this toast, he felt he was replying to the toast of the British Empire.

"The countries, which together compose the British Empire, constitute the greatest cricket team which the world has ever seen. Just as the members of a cricket team differ from each other in stature, in personal characteristics, in ability of one kind or the other, so the various components of the British Empire differ widely amongst themselves. But, in the one case and in the other, it is not with a series of individual units which we are concerned, but with a great team working for the common good by bringing out the best from each component member.

"It is this spirit, I think, which has brought the British Empire through so many trials; certainly it is this spirit which carried us successfully through the greatest war which the world has ever known.

"The mark of a good team is the manner in which it fights a steady uphill battle; the mark of a great empire is the manner in which it can pull together, with all its resources, in order to make good.

"These postwar years are admittedly difficult. There are adjustments to be made in our Imperial team. Some of our players are dissatisfied with their place in the team; there are some whispers, although of the most irresponsible kind, of resignation. It is occasions such as this which test both the skill of the captain and the loyalty of the team.

GOOD ADVICE

"Every cricketer knows how easy it is on certain occasions to allow himself to become disconcerted if he starts brooding over his own individual case. Every cricketer knows how strong is the temptation, on occasion, to criticize the policy of the captain; to blame him for not changing the bowling, and to find fault with his placing of the field.

"Yet it is precisely this kind of temptation which cricket teaches us to avoid at all costs. How often have I wished that all the political leaders, in all the countries of the Empire, were cricketers. For, if they had undergone the training and the discipline of the great game, I am sure they would find it easier, than they appear to do at present, to think first and last of the team.

"In this great British Empire we need more of the spirit which cricket inculcates, more teamwork, more patience, more unselfishness. We need more of the true spirit of cricket.

"For cricket is more than a game; it is really a manner of living!

"If the bowling is difficult, let us present a straight bat with courage and with determination. Like good cricketers endeavor to keep up our wickets and play the game to the best of our skill, and give every support in our power to the harmony and success of the Imperial team!"

One of the questions in a general knowledge test held at a local preparatory school was:

"Who is Bernard Shaw?"

Among the replies was:

"The old man who always puts his photo in the paper."

Phone. It's Quick! Free Delivery

HBC SERVICE GROCERIES Empire 7111

These Prices Are for Three Days' Special Selling
Phone Order Service Open 8:30 A.M.
Please Order Early for Delivery Same Day

Five Special Demonstrations

We will be pleased to have you visit these special demonstration booths, where the demonstrators will give you personal attention and samples will be served.

OVALTINE The Tonic Food Beverage, tin, 50¢, 75¢, $1.25

Each purchase entitles you to one Orphan Annie Mug. See demonstrator for particulars.

Ingersoll Cheese. Special introductory offer. Plain, pimento or spread, per ½-lb. packet.....15¢
Pacific Canned Meats. A B.C. Product of Finest Quality. Special prices:
Boiled Dinner, per tin.....14¢
3 tins for.....40¢
Meat Loaf, per tin.....15¢
English Brawn, 2 tins for.....25¢
Empress Manufacturing Products. Visit the Special Demonstration Booth and try a few samples.
Baking Powder, 12-oz. tin.....20¢
2½-lb. tin.....65¢
Extracts. All kinds, 2-oz. bottle for.....18¢
2 bottles for.....35¢
Coffee, 1-lb. tin.....39¢
Cake Specials. Visit our Special Circle of Fancy Cakes and Pastries. Special for the week-end.
Delicious Tea Rings, each, 10¢
Fresh Puff Pastries, mixed, per dozen.....30¢
Individual Currant Buns, per dozen.....20¢

NEW LOW PRICES ON SUGAR
10-lb. paper sack.....55¢
20-lb. paper sack.....$1.05
50-lb. cotton sack.....$2.60
100-lb. cotton sack.....$5.00

Fancy Quality Walnut Pieces, per lb.....25¢
Moist Sair Dates, 4 lbs. for 25¢
Prunes, Santa Clara Valley. Large 30-40's, per lb.....12¢
3 lbs. for.....35¢
Size 50-60's, 3 lbs. for.....25¢
Crest Brand Quick Tapioca Pearls, 3 packets for.....25¢

THIS MORNING'S SPECIALS
9 TO 12 ONLY
Exceptional Values
Sweet Pickled Picnic Hams, per lb.....10¢
Sunlight Soap, carton.....18¢
2 cartons for.....35¢
Ensign Cut Green Beans, No. 2 tins, 3 for.....25¢

Quaker Green Peas. Smallest size packed. Excellent quality. 2 tins for.....25¢
Royal City Crosby Corn, No. 2 tins, 3 for.....29¢
Royal City Ripe Tomatoes. Large tins, 3 for.....29¢
Libby's Tomato Ketchup. Large bottle. Special.....17¢
Fijian Sliced Pineapple, No. 2 tins.....19¢
3 tins for.....55¢
Australian Peaches, sliced or halves, No. 2½ tins.....25¢
2 for.....48¢
Australian Apricots, No. 2 tins at.....23¢
2 tins for.....45¢
Snowcap Minced Clams. Special, per tin.....15¢
3 tins for.....43¢

JACOB'S OLD COUNTRY BISCUITS
Assorted ½-lb. packets.....19¢
Fresh New Shipment

Christie's Biscuits—Arrowroot or Assorted Tea Biscuits, 1-lb. pkt.....29¢
Graham Wafers, 1-lb. pkt.....19¢
Ginger Snaps, per lb.....13¢
2 lbs. for.....25¢
Australian Sultanas, new shipment, per lb.....15¢

OXO CORDIAL
6-oz. bottle. Special at.....38¢

Australian Recleaned Currants, per lb.....16¢
3 lbs. for.....45¢

WE REDEEM YOUR COUPONS
Buy 1 tin Hedlund's Lunch Tongue or Roast Pork, 35¢ and for 1c and your coupon you will receive 1 tin Hedlund's Meat Balls and Gravy. Classic Cleanser, 2 tins 15¢ 1 Tin FREE with coupon.

Ogilvie's Wheat Hearts. Special, per packet.....15¢

EXCEPTIONAL VALUES IN COUNTER SPECIALS NOT ADVERTISED

H B C QUALITY TEAS AND COFFEES
Our Family Blend Tea, lb., 25¢
5 lbs. for.....$1.15
Turban Blend Tea, a high-grade tea of exceptional strength and flavor, per lb.....40¢
3 lbs. for.....$1.10
No. 1 Broken Orange Pekoe Tea, a high-grade tea of finest flavor, per lb.....59¢
3 lbs. for.....$1.65
Freshly Ground Pure Coffees, lb., 20¢, 25¢, 30¢, 38¢, 47¢

SOAP SPECIALS
Glycerine and Pumice Soap, 4 bars for.....23¢
Caravan Castile Soap, large bar.....16¢
P. & G. Laundry Soap, 7 large bars for.....25¢

PROVISION SPECIALS
Selected Creamery Butter, per lb.....23¢
3 lbs. for.....65¢
Local Sweet Cream Butter, per lb.....27¢
3 lbs. for.....80¢
Finest New Zealand, per lb. 38¢
3 lbs. for.....$1.12
Cooket, vegetable shortening, per lb.....16¢
3 lbs. for.....45¢
Pure Refined Lard, 3 lbs. 28¢

EGGS
Local Fresh Extras, 3 dozen for.....58¢
Fresh Firsts, 3 dozen.....52¢

Cottage Rolls, smoked or sweet pickled, per lb.....15¢
Smoked Picnic Hams, lb., 13¢
Our Special Side Bacon, sliced, per lb.....14¢
Back Bacon, plain or peameal, per lb.....22¢
Ayrshire Roll and Ham, lb., 20¢

JAMES' CANADIAN GUARANTEED SEEDS
Vegetable or Flower, 3 pkts. for.....25¢

Rhubarb—Extra Low Prices—Buy Now for Preserving, 4 lbs. for.....9¢
12 lbs. for.....25¢
Lemons, per doz., 17¢ and 28¢

Remember Mother's Day With Chocolates

Moir's Dainty Gift Boxes of Assorted Chocolates. Specially priced at, per box.....75¢, $1.00, and at.....$1.25
"Smiles and Chuckles" Assorted Chocolates, Creams, Fruit and Hard Centres, per box.....35¢, 65¢ and $1.25

CANDY SPECIALS FOR TODAY, FRIDAY AND SATURDAY
Rum and Butter Toffee, per lb.....25¢
Velvet Plain Marshmallows, 3 packets.....25¢
Rowntree's Milk or Nut Milk Chocolate, 1-lb. slab.....25¢

HBC GROCETERIA CARRY AND SAVE

H B C Teas and Other Groceries of Guaranteed Quality at Money-Saving Prices
Orders Carried to Your Car Free

H B C Tea, Selected Broken Pekoe, per lb.....24¢
3 lbs. for.....70¢
"Hudsonia" Broken Orange Pekoe, per lb.....35¢
3 lbs. for.....$1.00
Green Packet Tea. Choice India and Ceylon, lb., 37¢

Quaker Choice Corn, 3 tins 25¢
Empress Orange Marmalade, 2½-lb. jar.....29¢
Honey Graham Wafers, 1-lb. packet.....19¢

EXTRA
Smoked Cottage Rolls. Handy size. Average 3½ lbs. Each.....39¢

Solid Pack Tomatoes. King-Beach, 2 large tins for.....19¢

Lifebuoy Soap, per cake.....6¢
(Limit, 6 cakes)
6 for.....35¢

Gold Medal Malt, per tin.....59¢
Pastry Flour, Wild Rose, 7 lbs. for.....27¢
10 lbs. for.....35¢
Extracts—Lemon, Vanilla, 3 bottles for.....25¢

Quaker Strawberry Jam, 300 only, 4-lb. tins, per tin, 39¢

Daddies' Sauce, per bottle.....17¢
Real English Devon Rich Cream at, per tin.....19¢
3 tins for.....55¢
Pearl Naptha Soap, 8 bars 25¢
Economy Sliced Side Bacon at, per lb.....15¢
Rideau Cheese, ½-lb. pkt.....15¢

HBC Quality Meats

RED RIBBON BEEF
Sirloin, T-Bone and Steak, per lb.....28¢
Aitch Bone and Sirloin Tip, per lb.....22¢
Prime Rib and Rump, lb., 18¢
Thick Rib, per lb.....15¢
Pot Roast, per lb.....10¢
Plates and Briskets, 3 lbs. 25¢

PORK
Legs and Loins, per lb.....15¢
Shoulders and Sides, lb.....12¢

LAMB
Legs, Loins and Fillets at, per lb.....28¢
Shoulders and Racks, lb.....17¢

VEAL
Fillets, per lb.....30¢
Rumps and Loins, per lb.....25¢
Shoulders, per lb.....18¢

—Quality Food Market, Lower Main Floor, HBC

Fort Victoria

Founded 1843 by Hudson's Bay Company

While we are celebrating our 262nd Anniversary, it is fitting to recall that our beautiful City of Victoria was founded eighty-nine years ago by Hudson's Bay Company. The judgment of Sir James Douglas in choosing the site has been abundantly justified by the subsequent development of the city, now the capital of British Columbia.

1670

Hudson's B

INCORPORATED

ANNIVER

262 YEARS OF CO

TODAY WILL BE OBSERVED AS "FOUNDERS

Three Groups of New Frocks

On Sale Founders' Day at Special Low Prices

Featuring the Most Wearable Styles You've Ever Seen—Sizes for Women and Misses

Many Other Bargains in Frocks Not Advertised

GROUP ONE

Includes plain Canton crepes in smart afternoon styles, including heavy celanese ensembles and dainty printed frocks and jacket frocks. Wide assortment of colorings in bright and darker shades. Sizes for misses, women and larger women..... **$7.95**

GROUP TWO

Comprises some very special purchases secured for this event. Up-to-the-minute Ensemble Frocks in plain Canton crepes with white blouse, daintily trimmed, also Flamingo Crepe Frocks in white and pastel shades, with contrasting jackets in darker tones..... **$9.95**

GROUP THREE

In the third group you will find a number of Frocks and Ensembles reduced from the regular prices of $17.95 and $19.95. Ensembles are shown in the darker tones, combined with attractive prints and One-Piece Frocks in the brighter shades, featuring the new semi-flares and fancy puffed sleeves. Sizes 16 to 38..... **$12.95**

Smart Ensembles for Bright Days Ahead

Nothing could be more attractive for bright summery days than one of these cool Printed Rayon or Craysheen Ensembles in polka dot or floral patterns, or in crisp white, or with a gay colored jacket. Sizes are 16 to 42.

2.95 and **3.95**

Beach and Outing Frocks for Founders' Day Shoppers

Linene Frocks and Ensembles at..... **1.95**

Ten smart styles are included in this attractive group. They are shown in plain and figured linene in sleeveless and short-sleeved styles, and flared or with straight lines. Several are shown with little jackets to match, and are finished with eyelet embroidery. So smart for beach or sports wear. Colors included are maize, Nile, peach, blue and eggshell. Sizes 16 to 20.

300 Craysheen Frocks at..... **1.95**

In this exceptional group are Frocks that you would ordinarily see priced at $2.95 and $3.95. They are smart white outing Frocks of Craysheens in pastel shades or figured rayon and novelty crepes, and are delightful for beach affairs or little social occasions at home

The assortment includes sleeveless, half sleeved and long sleeved, and all sizes from 16 to 44 are in the group.

—Second Floor, HBC

Men's Silk Ties

Ordinarily $1.00. Anniversary Sale, **69c**

Fine quality pure silk in all the latest Spring designs in rich shades of blue, wine, tan, grey, brown, sand and green.

Men's Sweaters

Special Bargain, Anniversary Sale, **1.95**

All pure wool knit coat style Sweaters, with two pockets. Choose from rich brown, blue, grey and fawn heather shades. Sizes 36 to 44.

Men's Half Hose

Ordinarily $1.00. Anniversary Sale, **69c**

Pure wool, silk and wool, in fine close knit. Perfect fitting. Choose from a wide range of new Spring shades and designs.

Men's Caps

Ordinarily $1.95. Anniversary Sale, **1.39**

Made from fine quality of all pure wool tweeds, silk lined. Some have five-piece tops; others are in one piece. Rich shades are featured in grey, brown and fancy heathers. All sizes.

—Main Floor, HBC

Boys' English "Shorts"

Made in the popular English style, fully lined and with belt loops. Extra strong tweeds in a large assortment of grey and brown; also blue serges and grey flannels. Sizes 4 to 14 Per pair..... **95c**

—Main Floor, HBC

39.50 and 50.00 SUITS For $29.95

A genuine saving here of $10.00 to $20.00 on Men's High-Grade Suits. Included in the assortment are neat worsteds, blue and grey serges, plain and fancy tweeds in all the new Spring shades. There are models for every type, and sizes from 35 to 46. A perfect fit guaranteed to every customer. No extra charge for alterations and finishing.

—Main Floor, HBC

An Appetizing Luncheon for Spring Days

Grapefruit Cocktail

Spring Chicken and Asparagus
Whole-Wheat Rolls and Butter
Dessert
Tasty Stilton Cheese
Chevy Chase Ginger Ale

75c

Served in addition to our regular 40c and 50c Course Luncheons.

—Victorian Restaurant, Fourth Floor, HBC

Some of Many Attractive Values in

Wash Goods

Fine Dress Prints
Width, 36 inches, per yard.....15¢

Billie Broadcloths
Fast to sun and washing. Width, 36 inches, per yard.....29¢

Japanese Cotton Crepes
In a full range of colors; 30 inches wide, per yard.....10¢

Printed Silk Crepes

Values to $2.95. Anniversary Sale, Per Yard..... **1.49**

Including Printed Silk Failles, Printed Silk Crepes, Printed Silk Chiffons, in many handsome patterns in beautiful color combinations. Width, 38 inches.

A Popular Silk

At a Special Low Price

A Washable Flat Silk Crepe in the popular Celanese is offered in an excellent weight for dresses and in all wanted colorings. Sale Price, per yard...79¢

—Main Floor, HBC

Three Specials in the Staple Section

Rayon Silk Bedspreads at $2.98
Substandard, but excellent value at this low price. Sizes for single, three-quarter and double beds. All colors.

Colored Turkish Towels at 29c Each
Approximate size 22 x 48 inches. A splendid wearing Towel for general use. In multicolored stripe effects.

Snow White Damask Cloths
Size 58 x 70 inches. Snow white bleach and in popular patterns.

—Main Floor, HBC

Founders' Day Bargains From Our Needlework Section

Stamped White Linen Tray-cloths
Size 14 x 20 inches. Easy and effective designs. Special..... **19c**

Stamped and Made-Up Feeders
requiring only the embroidery stitchings to complete. Special..... **25c**

Stamped Unbleached Aprons
With sufficient material for pockets and ties. Four easy designs. Special..... **25c**

—Second Floor, HBC

...y Company.

...ND MAY 1670.

1932

...ARY SALE

...TINUOUS SERVICE

Victoria's Premier Store

The Value Centre of the City

Now, during our Anniversary Sale, take the opportunity of visiting this store and enjoy its modern shopping facilities, its big daylight departments, and, by no means least in importance, the wonderful bargains which we are offering during our Anniversary Sale. Throughout all departments, extra special values are offered today—Founders' Day.

...'DAY" IN THIS GREAT ANNIVERSARY SALE

60 New Hats---Just in Time for Founders' Day Selling

...black, brown and navy, the newest, smartest brim Hats in ...large variety of straws and styles, including smart models ...or misses or matrons. Only one or two of each style, and ...ich that in the usual way they would sell at $2.95 and $3.95, ...even at $5.00. Assorted head sizes. Sale Price **$1.89**

—Second Floor, HBC

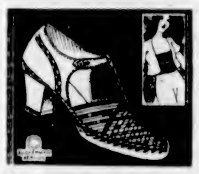

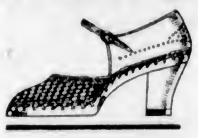

400 Pairs of Women's Smart New Sandals

An Extraordinary Sale Offering..... **3.69**

Here are just the Smart Shoes you've been waiting for—right up to the minute in style—comfortable fitting—at a low price. Sizes 3 to 8. Fittings A to C.

All White
White Trimmed with Black
White Trimmed with Brown
Beige Trimmed with Brown

Choose from T Straps and One-Straps—all with comfortable walking heel. All sizes. There are 400 pairs, but the value is so exceptional they are sure to sell quickly. Come for yours early.

—Main Floor, HBC

...andel's One-Button Washable Kid Gloves

Ordinarily $3.00 and $3.50.
Anniversary Sale Bargain **1.69**

...n Extra Special Glove Bargain featuring two styles—one pique and the ...ther hand-sewn. All are real French kid, made from selected skins. They ...e beautiful quality gloves that will give lasting satisfaction. Shown in a ...ood assortment of colors, in sizes 5¾ to 7¼.

...lso Four-Button Slip-Ons, imported Glace Gloves with sax wrist and pique ...wn. New Spring and Summer stocks. Sizes 6 to 7¼.

—Main Floor, HBC

...nteresting Corsetry at Bargain Prices

Satin Scanties
...ade of Skinner's Satin, with a crepe ...Chine frill.
...rdinarily $13.50 for **5.95**

Gossard Foundation Garments
...f high-grade brocade, in peach and pink ...id with knitted elastic.
...rdinarily $12.50 for **5.95**

Nemo-flex Girdles
...peach and pink brocade. Front clasp ...id side hooking.
...rdinarily $6.50 for **3.95**

Corselettes and Girdles
...a good selection of various modes. All ...ell-fitting garments.
...rdinarily to $5.50 for **2.95**

—Second Floor, HBC

Unusual Bargains in Babies' Wear

...fants' Crocheted Wool Jackets..... 79¢
...fants' Hand-Embroidered French ...ocks $1.00
...ainty Voile Frocks in pastel shades, ...zes for 1 and 2 years..... $1.00
...ttle Tots' Imported Wool Two-Piece ...its $1.50
...fants' Imported Wool Frocks..... $1.50
...fants' White Voile Frocks..... 69¢
...fants' Hemstitched Pillow Cases..... 39¢
...and-Smocked Spun Silk Dresses priced $1.95
...and-Smocked Spun Silk Creepers priced $1.95
...shmere Coats, in white, pink and sky, ...r $3.95
...ttent and White Kid Soft Sole Slippers ..... 79¢
...nnel Barracoats ..... 95¢
...nnelette Nightgowns ..... 59¢

—Second Floor, HBC

Dull Chiffon Silk Hose

Anniversary Sale Special, Per Pair **79c**

2 Pairs, $1.55

Every pair perfect. Made of pure thread silk from top to toe, permanently "dull," and with French heels, picot tops, in popular colors and in sizes 8½ to 10½. A bargain you cannot afford to miss.

—Second Floor, HBC

200 Women's "Gluvsilk" Vests and Panties

Anniversary Sale Special, Garment **1.00**

Women have never before had this opportunity of purchasing such soft silken garments at so low a pricing.

This is a special purchase arriving just in time for our Anniversary Sale.

Panties in pastel shades or in smart color combinations; also opera top Vests.

In white, Nile, peach, pink. Small, medium and large sizes.

Brassieres to match at..... 69¢

—Second Floor, HBC

A Sale of Sample Lamps

At One-Third to One-Half Less Than Regular Prices

These are samples of Lamps so new that they represent lines that will not be on the market till next Fall. There are no two designs alike, but you will find Bridge and Junior to match. They include the new 3-light Candle, the Lounge, the Smoking Lamp and also the newest in Bridge Lamps. By purchasing all these samples at once our firm received a considerable concession in price and we are passing this advantage on to you. Lamps, complete, from

5.75 to 27.50

Easy Terms May Be Arranged If Desired

—Fourth Floor, HBC

Genuine Wear-Ever Aluminumware At Extraordinary Reductions

Special factory purchases secured for this Sale—an opportunity to effect a really worth-while saving on High-Grade Aluminumware.

Wear-Ever Double Saucepans, 2-quart size. Regular $2.35 for **1.49**

Wear-Ever Straight Saucepans, 4-quart size. Regular $1.60 for **1.19**

Wear-Ever Range Kettles, 4-pint size. Regular $2.10 for **1.49**

—Third Floor, HBC

Special Offerings in Stationery

50-Sheet Writing Pads
These are made up with extra quality linen laid paper. Ordinarily 25c for **15c**

Decorated Bridge Tally Cards
An exceptionally attractive group. Ordinarily 35c a dozen.
To clear at, per dozen..... **15c**

100-Sheet Writing Pads
Good paper, picture covers, line guide and blotter. Special at..... **19c**

—Main Floor, HBC

Smart New Lace Neckwear

Anniversary Sale Price..... **1.19**

Fashion's latest ideas are featured in net lace, organdie and angel skin, made up into the most delightful Sweetheart Collars, Collar and Cuff Sets, Bibbettes and Vestees.

Be sure to see them—they are just what you want right now.

Richly Colorful Bias Silk Scarves

Ordinarily to $2.50.
Anniversary Sale **1.79**

These are quite new. The colorings are rich and deep and the silk of heavy quality. Some have rich golds, reds and greens, interspersed with black or cream; others are in black and white.

You will find them quite unusually becoming and adaptable.

—Main Floor, HBC

Linoleum Rugs at Savings

Heavy Cork-Base Linoleum Rugs, with wearing qualities guaranteed, and in patterns that are as decorative as most carpets.

Size 6 ft. x 9 ft. Sale Price..... $6.50
Size 7 ft. 6 in. x 9 ft. Sale Price..... $8.50
Size 9 ft. x 10 ft. 6 in. Sale Price, $11.50
Size 9 ft. x 12 ft. Sale Price..... $13.50

—Third Floor, HBC

Smokers' Sets for $1.00

Polished Brass Tray, Glass Humidor, Ashtray and Match Stand. A special Anniversary Bargain at..... $1.00

Brass Jardinieres, $1.00

8-Inch diameter Brass Jardiniere. Special for today's selling..... $1.00

Electric Toasters, $1.95

Upright style with genuine guaranteed nichrome elements.
Anniversary Sale Price..... **1.95**

Electric Hot Plates $1.95

Single style, fitted with guaranteed element. Anniversary Sale Price **1.95**

—Third Floor, HBC

For Thursday 9 o'Clock Shoppers

Women's Home Frocks

Formerly to $1.95. Broken assortments in Women's Print and Cotton Foulard Home Frocks in dark and light patterns, with half or long sleeves **1.00**

—Second Floor, HBC

Summer Hats for Women or Misses

Coarse Straws in cream and natural, the medium large brim slightly drooping. Medium head sizes. Splendid value **1.00**

—Second Floor, HBC

Hemstitched Sheets

Ordinarily $5.50 a pair. Size 80 x 99 inches. Made from a high-grade cotton that will give splendid wear and launder to your satisfaction **3.98**

—Main Floor, HBC

Founders' Day Specials in Our Drug Department

25c Listerine for ..... 21¢
60c Californian Syrup of Figs for ..... 49¢
25c Boracic Acid, 1-lb. for 19¢
75c Giant Kruschen Salts, 69¢
$1.00 Pond's Cold Cream, Large, for ..... 89¢

H B C Milk of Magnesia, Large bottle ..... 39¢

65c Malt Extract for..... 59¢
$1.00 Eno's Fruit Salt for 89¢

Palmolive Shaving Cream at ..... 35¢
1 Tube Colgate's Tooth Paste FREE.

35c Baynaps for ..... 33¢
2 for ..... 65¢
45c Aromatic Cascara, 4 ozs. for ..... 39¢
75c Coty's Face Powder, 59¢
35c Citrate of Magnesia... 29¢
75c Liquid Petrolatum, 16-oz., for ..... 39¢
15c Vaseline for ..... 12¢
$1.50 Bayer's Aspirin Tablets for $1.29

50c Dr. West's Tooth Brushes for ..... 39¢
3 for $1.00

Visit the Drug Department for other specials not advertised.

—Main Floor, HBC

An English Porcelain Breakfast Set for 3.95

Choose from four dainty floral decorations and attractive shapes in these charming sets. Each consists of 6 breakfast plates, 6 bread and butter plates, 6 oatmeal dishes, 6 teacups and saucers, 1 platter and 1 vegetable dish. Founders' Day Special for $3.95

—Third Floor, HBC

A Five-Piece Bedroom Suite for Only 9.95 Down

A handsome Suite of medium size and beautifully finished in Oriental walnut or American walnut. Dresser, chiffonier, vanity, bench and bed. Sale Price, complete **99.50**

$9.95 Down—Balance Monthly.

PULL-UP ARM CHAIRS
Strongly Made Arm Chairs in walnut finish, with upholstered seats and back covered in attractive velours.
Sale Price **9.50**

LARGE EASY CHAIRS
with loose spring cushioned seats and covered in tapestry or mohairs.
Sale Price..... **27.50**

—Fourth Floor, HBC

Outstanding Bargains Today in Oriental Rngs

Some very choice individual Rugs for living-room, hall or dining-room are here. Every one is a genuine hand-made rug. Inquire about our arrangements for easy terms.

One Pergam Rug, 4 ft. x 7 ft. 7 in. Ordinarily $95.00. Sale Price..... $79.00
One Pergam Rug, 6 ft. x 3 ft. 3 in. Ordinarily $75.00. Sale Price $65.00
One Shirvan Rug, 3 ft. 7 in. x 5 ft. 1 in. Ordinarily $65.00. Sale Price..... $55.00
One Chinese Rug, 8 ft. x 10 ft. Ordinarily $129.00. Sale Price..... $98.50
One Ardalan Rug, 7 ft. 8 in. x 5 ft. 9 in. Ordinarily $125.00. Sale Price..... $89.00
One Sparta Rug, 6 ft. 6 in. x 9 ft. 10 in. Ordinarily $195.00. Sale Price..... $135.00
One Sparta Rug, 9 ft. x 11 ft. 3 in. Ordinarily $299.00. Sale Price..... $219.50

—Third Floor, HBC

Double-Width Cretonnes

At a Special Low Price

45 and 48-inch widths in English Reversible Cretonnes in bright, attractive patterns, suitable for drapes, upholstery, recovering couches, etc. These wide widths will be found very economical. Sale Price, per yard, **39c**

—Third Floor, HBC

"Carry a Spare"

An extra pair of glasses is the best possible insurance against the annoyance and discomfort caused by loss or breakage of a single pair.

But there is another way in which the extra pair can be of value. That is, from the style viewpoint. No one wears the same clothes day after day. We all dress up on occasion. Then why not dress up the eyes to conform to the rest of the attire?

For every day, work or sports wear, we suggest a sturdy shell frame, while for dress occasions a light gold-filled or rimless mounting can be worn as an agreeable change.

Special prices will be in effect today, Friday and Saturday.

—Optical Dept., Mezzanine Floor, HBC

HORTICULTURIST DISCUSSES IRIS

E. W. Neel Addresses Large Gathering of Victoria and District Flower Growers

An almost full quota of the Victoria Horticultural Society members attended the regular meeting Tuesday night in the council chamer of the City Hall, and enjoyed a very informative address by E. W. Neel, of Duncan, on the "Growth and Care of the Different Types of Iris."

Mr. Neel explained the differences between many of the types and gave interesting data concerning the character of soil in which they should be grown.

Dr. A. G. Price complimented the workers for the excellent result obtained at the Spring Flower Show, and thanked all those concerned for their efforts.

At the close of the meeting, it was announced that the association would hold a special iris, peony and delphinium show in the Shrine Hall on May 28, and entries were solicited.

Dr. Price presided at the meeting and introduced the speaker of the evening.

That Body of Yours

By James W. Barton, M.D.

PROPER INFANT TRAINING PREVENTS NERVOUS AILMENTS

The fact that fewer children die during the first year than at any previous time in history is very good evidence that the mothers of today know more about the feeding of children than did the mothers of former years. It has been the proper feeding of infants that has lengthened the life span of the human race.

Yet, it would appear, that this very care that mothers take of their children often leads to trouble later in life, especially nervous ailments.

The mother in her watchful care, feeling a great responsibility to the youngster, gives him too much attention. Every little act of play, of eating, sleeping, likes and dislikes is carefully considered, and naturally the youngster looks for this attention, in fact demands it, and learns to depend entirely on the mother instead of himself.

Dr. J. M. Allen, London, England, in presenting study of 169 cases of neurosis, or abnormal nervous conditions in childhood, says that there are some children that rule the household and their parents from the moment they are born and ever afterward live as if their surroundings had to be adapted to them, instead of them to their surroundings. Such children sooner or later meet situations with which they cannot deal on such terms and are bound to be defeated.

Generally they show a complete absence of discipline of every kind; but sometimes they try to get around the situation by developing a "neurosis—that is, some condition of the body, heart, stomach or other part, that is not real in fact, but behind which they can cover their peculiar actions.

Now you can see that by the time the youngster has grown to the school age its habits are pretty well fixed, and it is going to be more difficult to try to train him in the proper habits of regular living and discipline. However it is always worth the effort at any age, because as mentioned before, the majority of these nervous individuals can be straightened out mentally if they are brought face to face with the cause of their difficulties.

The point to remember then is that youngsters should not receive too much attention, that is they should not know they are receiving much attention, and should be trained to regular habits of feeding, sleep, and bathing, from early infancy.

What Today Means

"TAURUS"

If May 5 is your birthday, the best hours for you on this date are from 9:30 a.m. to 11 a.m., from 2 p.m. to 3 p.m. and from 8:15 p.m. to 10 p.m. The danger periods are from 7 a.m. to 8:30 a.m. and from 6 p.m. to 7:40 p.m.

Astrological influences on May 5 will help to prepare the way for the reception of new ideas or the launching of new enterprises. Initiative and nerve will go a long way on this date, for most battles will be won before they are begun. Hesitating lovers will find themselves engaged to the idol of their hearts.

Although not uncomfortably restless, children born on this May 5 will be full of chatter, movement and dancing. They will give out a great deal of love and friendliness, and will receive a great deal in return. They may want their jam before their bread, but the bread and butter side of their character will always be in evidence.

You, if born on May 5, and your immediate horoscopical predecessor are not peas out of the same pot. You are a stolid, matter-of-fact being with a great sense of duty and possess a conscience that never takes a vacation. You are not too much the vegetable to experience emotions, but yours never exhaust you. You ask very little of life, but that little you intend to get. You do not believe much in chopping and changing, and the blue-prints of your life show few erasures and changes.

You are not a speed artist, but your lumbering gait gets you further and faster in the long run than many of your associates who travel on a higher gear. You have fewer and less severe breakdowns, and you have time to take everything in which is of interest or of use. You like to do things in your own way and your own time, and are unfriendly toward meddlers. You are unduly sensitive to criticism, which you take very much to heart.

If you be a woman, you frown on any taint of unconventionality, and are rather stiff in your social contacts. You can be very happy alone, and at times feel that you must escape from human contacts and demands. You will agree with Shakespeare that love pricks like a thorn.

"This," said the phrenologist, passing his fingers lightly over Timothy's head, "is the bump of inquisitiveness."

"I know," said Timothy. "I was peeping into a school friend's desk—and the lid fell on me!"

SATURDAY SOCCER XI CAPTURES ANSCOMB CUP

St. Louis Cardinals Whip Cincinatti to Gain First Division

Flint Rhem Blanks Reds as Champions Continue to Advance—Cubs Trim Pittsburgh Pirates—Betts Pitches Third Victory for Braves

NATIONAL LEAGUE

ST. LOUIS, May 4.—The world champion St. Louis Cardinals climbed back into the first division of the National League today when Flint Rhem shut out Cincinnati, 7 to 0, and forced the Reds into second division. It was Rhem's third pitching victory this season, and came on the heels of Dean's shutout of the Reds yesterday. Catcher Gus Mancusco made a hit in each of four times at bat today, and knocked a home run his first time up. Blades also slammed out a home run.

	R.	H.	E.
Cincinnati	0	6	1
St. Louis	7	12	0

Batteries: Ogden, Rixey, Tyson, Manion; Rhem, Mancuso.

Cubs Repulse Pirates

PITTSBURGH, May 4.—With flashy support, Lonnie Warnecke held the Pittsburgh Pirates to six scattered hits today, enabling the Chicago Cubs to win, 4 to 1. Warnecke and Larry French put on a warm mound battle, but the Pittsburgh defence faltered several times and the Cubs were quick to take advantage of the misplays. Hack's steal of home in the third inning was the bright spot of the game.

	R.	H.	E.
Chicago	4	8	1
Pittsburgh	1	6	3

Batteries: Warnecke, Hartnett; French, Chagnon, Brenzel.

Braves Blank Phils

PHILADELPHIA, May 4.—Huck Betts won his third straight victory for the Boston Braves when he shut out the Phils today, 3 to 0, allowing only four hits. Red Worthington, the Braves' leftfielder, drove in all Boston's runs. In the third inning, with Betts on first, Worthington smashed one of Collins' pitches far into the leftfield bleachers. In the fifth, Worthington singled and Maranville, who was on second base, scored the final run of the game. The game was called at the end of the eighth inning to allow Boston to catch a Western train.

	R.	H.	E.
Boston	3	9	0
Philadelphia	0	4	2

Batteries: Betts, Hargrave; Collins, Grabowski, Nichols, McCurdy.

AMERICAN LEAGUE

CLEVELAND, May 4.—Robbed of a shutout victory by Johnny Burnett's two successive fumbles at second base, Big Clint Brown, nevertheless, held St. Louis to six hits, while the Indians were pounding out 15 singles for an 8 to 3 win today. The game closed the Indian's Western stand, and they go to Philadelphia tomorrow to open against the Athletics with a record of ten victories in their last eleven games. The Indians had a field day against Sam Gray and Wally Herbert. Montague collected a perfect score at bat, getting two hits and a walk, starting a squeeze play, and sending three runs across. Willie Kamm hit for three out of five, and scored four times, while Myatt continued his hitting streak by getting three out of four and scoring twice.

	R.	H.	E.
St. Louis	3	6	1
Cleveland	8	15	4

Batteries: Gray, Herbert, Ferrell; Brown, Myatt.

Tigers Defeat Chicago

CHICAGO, May 4.—Three home runs by Detroit today brought an 8 to 7 win over Chicago in the final of the series. The Tigers retained third place by the victory. John Stone won the game in the seventh inning when, with Johnson and Rogell on, he hit a home run into the rightfield stands to give Detroit the one-run margin. Earlier, Gehringer hit for the circuit with two on bases, and Walker got a round tripper with the sacks empty.

	R.	H.	E.
Detroit	8	11	2
Chicago	7	13	0

Batteries: Wyatt, Herring, Hayworth; Faber, Berry.

INTERNATIONAL LEAGUE

Baltimore 10, Buffalo 8.
Reading 4, Montreal 8.
Jersey City 11, Rochester 9.
Newark at Toronto—Cold.

COAST LEAGUE

At Portland—	R.	H.	E.
Seattle	5	6	3
Portland	6	9	0

Eleven innings, afternoon game.
Batteries: Kalio, Page and Cox; Zahnister and Fitzpatrick.

BELIEVE IT OR NOT - - - - - - - By Ripley

EXPLANATION FOR YESTERDAY'S RIPLEY CARTOON

The Matrimonial Waistline—The Papuan "Mary" (wife) is a valuable commodity for the reason that she is the breadwinner of the family and labors to raise its food. Obesity in a man lessens his matrimonial chances by raising the purchase price of a wife to an extravagant figure. A slim waist, indicating frugality on the part of the youth, is one of the prime requisites of a successful suitor. The young man I drew at Port Moresby, New Guinea, had bound his waist a few years previously and has succeeded in reducing his waistline to about fifty per cent below normal. The permanent bandage has considerably improved his chances for a bride.

The Bower Bird—The species is very remarkable for the curious bowers or playgrounds it constructs in the neighborhood of the nest. A platform is raised in the clearing of an undergrowth with the aid of twigs and branches. The platform is ornamented with bleached bone, bright shells, moss, berries, feathers, and any shining object within the reach of the builders. In the centre of the platform the bird raises two bower-like walls. Under the bowers the sexes disport themselves, flirting and paying court day after day.

The Widow's Crawl—The lot of the widow in New Guinea is a very sorry one indeed. For a week following the burial, she is obliged to spend the night outside of her house on the temporary grave of her departed husband. As soon as the body is placed within its permanent tomb the widow must crawl to it every daybreak in the wake of a spear, which an obliging friend drags on the ground before her. She must also refrain from eating pork during the first twelvemonth of her widowhood.

When these customs were called to my attention I tried to elicit some explanation of their meaning from the old natives. All I succeeded in obtaining was a cryptic "him belong long fashion" (that is an old custom) in the quaint pidgin English of the country.

Please address all queries to Cartoonist Ripley, c/o King Features, New York City, N.Y.

Hungarian Tennis Team Wins First Round of Series

BUDAPEST, May 4.—Hungary today won its first-round match of European Zone Davis Cup play with Finland, winning the doubles, 6-4, 6-3, 6-3, to make the count three-love in matches. Two singles matches remain to be played but have no bearing on the result.

YOUNG ERNIE ARTHUR WINS COLONIST CUP

Defeats Young Des Anderson by Lone Fall to Capture Wrestling Trophy

BAPTISTE THOMAS PINS PAT FOX

Young Ernie Arthur, rugged dustweight grappler, captured the handsome Colonist Cup, symbolic of the city championship, last night on the all-local wrestling card at the Tillicum gymnasium by defeating Young Des Anderson in a fast four-round bout by gaining the lone fall in the second round. Manning Hopkins took possession of the Gilson Cup, emblematic of the lightweight city crown, by being awarded the call over Fat Griffin in a bout to a finish when Griffin quit after forty-nine minutes due to sickness. Baptiste Thomas, heavyweight, pinned Pat Fox in the feature mix in the fourth and last round. Following the title bouts, John Hart presented the Colonist and Gilson Cups to the champions and congratulated them and the Tillicum Club for the fine exhibitions. Trainer Johnny Pears was also spoken highly of by Mr. Hart.

In the first bout, E. Tillyer and Tom Wilmost, two youngsters, grappled to a four-round draw after a clever exhibition. Hopkins eliminated Bernie Crump from the lightweight championship by gaining a fall in the third and then making his opponent quit in the next session. Fat Griffin reached the final by tossing J. Mastro in the third bout.

Getting the lone fall after fifty seconds of the second round, Young Ernie Arthurs held his own during the next two rounds to capture the Colonist Cup. Dave Elliott and Bernie Olsen gave a fine exhibition, with the former winning in the last round with a body slam and body press after each had a fall to their credit.

Defeat Wednesday Squad 5 to 1; Watt Scores Four Goals

Bustling Centre Forward Stars in Team's One-Sided Victory Against Midweek Footballers—Menzies Tallies for Losers—Alderman Worthington Presents Cup

Driving home five goals in the opening half, four of which came from the toe of John Watt, bustling centre forward, Manager Malcolm McCaig and his all-star soccer eleven from the First Division of the Victoria and District Football League captured the Anscomb Cup for the third consecutive year last night, at the Royal Athletic Park, by defeating a select squad from the Wednesday League in the second and final game of the series, 5-1. Following the fixture, Alderman John Worthington, chairman of the parks committee, presented the trophy to Capt. Tommy Smith and congratulated him and his squad on their fine victory.

The winners opened on the attack and played beautiful combination throughout the first half to score their five goals. Their opponents played poorly on the defence and it looked as if the score was going to enter the double-figure column. With such a big lead at the interval, the Saturday Leaguers failed to click the way they did in the opening canto, while the midweek eleven went to work and had much the better of the game but failed to score as often as they had chances. Had the score been closer at the interval, the winners would have had a tough time in the last half and it might have been a different story.

TAKE EARLY LEAD

Carrying the play to the Wednesday's area in the opening minutes, John Watt nearly scored after taking a neat pass from Harry Youson but his shot was smothered by Goalie Rowe. Five minutes later Watt broke through, after Wagland had made the opening, and drove a lightning shot to the top corner of the net for the first tally. Youson came through with some fine footwork after tricking Roberts and Menzies, but his beautiful cross was headed wide by Wagland. Joe Crowe came on at this stage for the winners and Clarke for the midweek team, to even the sides. Both had started short-handed.

John Watt worked through again and, with only the goalie to beat, slipped the leather to one side for the second score. Still attacking and playing nice combination, Watt registered again with a fast drive, while Gibbons drove in No. 4 on a long shot which fooled the goalie. Watt scored his fourth goal just before the interval and the Saturday Leaguers left the field with a 5-0 lead.

MENZIES GETS GOAL

The second half was somewhat ragged, with the midweek eleven having the better of the exchanges. Menizes scored the losers' lone goal shortly after the last half started, with a low shot from close range. Bichard missed with a terrific drive over the bar, while Chalmers pulled off a fine save by throwing himself across the goal mouth to block Menzies' ticketed shot. The Wednesday eleven pressed hard and had several fine chances but passed them up as the game progressed.

Johnson refereed and teams follow:

Saturday—Chalmers; Leggett and Crowe; Glancy, Gibbons and Smith; Murray, Wagland, Watt, A. Stewart and Youson.

Wednesday—Rowe; Burgess and Menzies; Roberts, Robinson and Oakman; Clarke, Bichard, C. Chapman and Cosier.

LOCAL GOLF TEAM TAKES 8 TO 4 LEAD

Victoria Kiwanis Club Downs Vancouver Members at Oak Bay Course

ROWAN McKENZIE IS BEST GROSS SCORER

Victoria Kiwanis Club took a four-point lead in the first half of the Heath-Nicholson Cup competition by defeating members of the Vancouver Kiwanis Club on Tuesday afternoon at the Victoria Golf Club by an 8 to 4 score. The second half of the match will take place on the Mainland later in the year. Vancouver are present holders of the trophy.

Rowan McKenzie, Victoria, walked off with the low gross honors by checking home with a card of 81, while H. Meilicke, Vancouver, took the low net laurels with a score of 67. Ernie Foot, Victoria, won the hidden-hole competition with his total of 25 1-3.

Complete scores follow:

	Gross	Hdp.	Net
Hugo Meilicke (Van.)	89	22	67
Ernie Foote (Vic.)	89	20	69
Vic Meston (Vic.)	85	15	70
Ted Meilicke (Van.)	86	16	70
B. Johnson (Vic.)	86	16	70
R. W. Mackenzie (Vic.)	91	10	71
Bill Crawford (Vic.)	93	23	71
Harry Davis (Vic.)	89	14	72
F. LeLacheur (Vic.)	96	24	72
Gurnel Reid (Van.)	89	80	72
Percy Anderson (Van.)	94	21	72
Art Millican (Vic.)	99	24	74
Harry Bovaner (Van.)	99	24	75
Art Dowell (Vic.)	97	23	75
Harry Currie (Vic.)	99	24	75
Charles Pangman (Vic.)	88	12	76
Vic King (Vic.)	94	18	76
George McCush (Van.)	100	24	76
Harb Stevens (Vic.)	97	20	77
Darrell Spence (Vic.)	96	18	78
Charlie Wilkinson (Van.)	94	19	78
Tom Kelway (Vic.)	102	24	79
Humberstone (Vic.)	97	18	79
George Gowen (Van.)	103	24	79
Fred Tingley (Van.)	101	20	81
Fred McGregor (Vic.)	104	22	82
Rev. E. F. Church (Vic.)	100	18	82
Harold Hinton (Vic.)	109	24	85
Ken Ferguson (Vic.)	113	24	89
Frank Gross (Van.)	119	24	92
Coleman Dean (Van.)	118	20	96
A. C. Stickley (Vic.)	121	24	97

N.U.W.A. TO MEET

Unemployed Workers' Sports Association will hold a special meeting at its hall, 1415 Broad Street, this evening at 8 o'clock. All members are requested to be present as important business will be discussed. Players on the four softball teams are especially asked to attend.

PRESIDENT SIGNS ACT CREATING PEACE PARK

WASHINGTON, May 4.—President Hoover yesterday signed an act creating what will be known as the "Waterton - Glacier International Peace Park," joining parts of Alberta, British Columbia and Montana.

The new park will comprise two parks already established — the Glacier National Park in Montana and the Waterton National Park in Alberta. The international boundary line runs through Waterton Lake.

Blind Bogey Meets Will Be Staged at Gorge Vale Course

Competitors entering the men's blind bogey tourney at the Gorge Vale Golf Club are asked to play any day between now and May 24. The winner will receive the Watson Prize. Women members are requested to communicate with Freddy Clunk, professional, for particulars regarding a similar competition. A meeting of the members will be held this evening in the clubhouse at 8 o'clock.

WOOD TOPS MARKSMEN

Garrison Shot Scores Century Under Difficult Conditions at Heals

Tricky conditions made shooting interesting for the marksmen at the midweek shoot of the Victoria and District Military Rifle Association held at Heals yesterday. Shooting was over the 200, 500 and 600-yard ranges and QMSI. W. H. Wood, of the Garrison, took the honors with an even century. Scores follow:

GARRISON	200	500	600	Ttl.
Q.M.S.I. W. H. Wood	34	33	33	100
Q-M.S. A. E. Evans	32	34	32	98
Gnr. J. Pringle	30	34	33	97
Mr. Gr. Collins	34	31	30	95
Lieut. O. A. Townsend	31	34	29	94
Pte. E. G. Ball	30	29	32	93
Pte. T. E. Weaver	32	27	32	91
Pte. A. Collings	31	29	29	89
Gnr. C. Rasmussen	30	31	28	89
Pte. R. C. Martin	29	21	29	86
Sgt. H. Barker	27	21	29	84
Pte. J. H. Shaw	29	28	34	81
L.-Cpl. J. Tudor	22	30	27	79
Pte. T. C. Maynard	31	34	26	71
Spr. Frame	21	25	25	71
Spr. J. O. Keddle	31	23	25	69
SCOTTISH				
Capt. D. Fyvie	30	25	31	96
Lieut. B. H. Lamont	34	33	29	96
Sgt. C. Cnutts	33	34	29	95
Sgt. R. Fox	29	34	32	94
Capt. D. O. Thomas	28	33	32	93
Sgt. C. J. Coutts	39	32	33	91
P. G. Aldous	29	31	30	90
Mrs. C. H. Rayment	26	29	29	84
Brig. Gen. Dunbar	35	29	29	93
Sgt. T. Hall	17	23	22	82
Cpl. J. Fox	25	29	25	79
Cpl. R. F. Guyton	21	29	29	79
Pte. J. P. Boyd	14	22	28	74
Pte. J. Preece	21	30	21	72
Pte. F. S. Brown	23	24	23	70
L.-Cpl. W. J. Mosedale	24	28	18	69
Pte. J. M. Gow	17	31	34	82
Pte. D. R. Mowatt	19	20	18	54
L.-Cpl. V. Cassmore	29	18	Retired	
Pte. T. Beckwitt	16	12	Retired	
5TH REGIMENT				
Major F. Richardson	30	22	31	94
Lieut. D'Arcy	32	21	30	94
Miss G. Spencer	21	35	26	93
Sgt. F. V. Richardson	29	21	25	88

INTERCITY WATER GALA TO BE HELD

New Westminster Swimmers Invited Here for Meet on May 21

PLANS FOR TRICITY MEETING ABANDONED

The inter-Y.M.C.A. tricity meeting between the swimming clubs of Victoria, Vancouver and New Westminster has been canceled, it was announced last night after a meeting of the local association's executive. The triangular meet was slated for May 21, but owing to the smallness of the local tank, it was decided that it would not be possible to accommodate more than one visiting team, and as the Victoria club owed New Westminster a return match, it was thought advisable to invite the Royal City swimmers to come here and defend their laurels. The date set was May 21.

Last October the local club journeyed to New Westminster, and there, handicapped by having to swim in an exceedingly small tank, dropped the honors by a slight margin. This month the Victoria swimmers, performing in their own pool, are determined to make a valiant effort to regain their aquatic prestige.

COMMITTEES NAMED

Allan Stewart and Madge Carter, the two captains of the local groups, are in charge of the programme, while Miss Mary McRae, Miss Muriel Hoy, Miss Ada Borde, Ted McLoud and Christopher McRae will be responsible for the visitors' entertainment.

With the approach of the warmer weather the club is beginning to make definite plans for its out-of-doors session, and it was announced last night that they would give exhibitions at Langford Lake, Shawnigan Lake, Elk Lake, and many other resorts, and it was further planned to accept challenges from practically any other outside club on the Island.

How They Stand

AMERICAN LEAGUE

	W.	L.	Pct.
Washington	14	4	.778
Detroit	12	6	.667
Cleveland	13	7	.650
New York	10	6	.625
St. Louis	9	11	.450
Philadelphia	6	10	.375
Chicago	5	14	.263
Boston	3	13	.188

NATIONAL LEAGUE

	W.	L.	Pct.
Boston	12	4	.750
Chicago	13	5	.722
Philadelphia	9	9	.500
St. Louis	9	10	.474
Cincinnati	9	11	.450
Brooklyn	6	10	.400
Pittsburgh	7	12	.368
New York	5	10	.333

INTERNATIONAL LEAGUE

	W.	L.	Pct.
Newark	13	5	.722
Baltimore	12	8	.600
Buffalo	11	8	.579
Rochester	9	9	.500
Montreal	9	9	.500
Toronto	8	9	.471
Jersey City	6	11	.353
Reading	4	13	.235

COAST LEAGUE

	W.	L.	Pct.
San Francisco	20	8	.714
Portland	18	12	.600
Hollywood	16	12	.571
Los Angeles	14	13	.519
Sacramento	14	14	.500
Oakland	12	15	.444
Seattle	12	18	.400
Mission	7	21	.250

Mayor Leeming And Reeve Crouch Will Open Season

Mayor David Leeming and Reeve William Crouch, of Saanich, will officiate at the opening of the Greater Victoria District Lawn Bowling Association at the Beacon Hill greens Saturday afternoon at 2:30 o'clock. With fine weather predicted, a large number of members and club representatives are expected. Refreshments will be served by the women members after the matches.

The following number of rinks have been allotted to the various clubs affiliated with the association: Burnside, five men's and two women's; Victoria West, three men's and one women's; Canadian Pacific, two men's and one women's; Lake Hill, one men's. These rinks will play fifteen selected by the Victoria Club for the opening fixture of the year.

SEMI-FINALS REACHED IN TITLE MEET

Mrs. Sayward-Wilson, Miss Fitz-Gibbon, Mrs. Hutchinson and Mrs. Philbrick Win

TWO GOOD MATCHES ARE CARDED TODAY

Mrs. Sayward-Wilson, medalist and defending title-holder, Miss Fitz-Gibbon, Mrs. Hutchinson and Mrs. Philbrick reached the semi-finals of the women's championship of the Royal Colwood Golf Club as a result of their victories yesterday in the quarter-finals. The quartette will meet today, Mrs. Sayward-Wilson meeting Miss Fitz-Gibbon and Mrs. Hutchinson clashing with Mrs. Philbrick.

Two of yesterday's matches were closely fought and the other pair ended in a one-sided manner. Mrs. Sayward-Wilson advanced towards her second straight championship by defeating Mrs. C. E. Wilson, 7 and 6, while Mrs. Hutchinson took Mrs. Richardson into camp via the 7 and 5 route. Miss Fitz-Gibbon found stubborn opposition in Mrs. Rasmussen and was carried to the eighteenth green before she claimed victory by a one-up margin. Mrs. Philbrick had to fight hard to dispose of Mrs. Bennett, the match ending on the seventeenth carpet, two up.

Results and today's draw follow:

Championship

Mrs. Sayward-Wilson defeated Mrs. C. E. Wilson, 7 and 6.

Miss Fitz-Gibbon defeated Mrs. Rasmussen, 1 up.

Mrs. Hutchinson defeated Mrs. Richardson, 7 and 5.

Mrs. Philbrick defeated Mrs. Bennett, 2 up.

First Flight

Mrs. Ross defeated Mrs. R. W. McKenzie, 6 and 4.

Mrs. A. Morkill defeated Mrs. Pocock, 5 and 3.

Mrs. Foot defeated Dr. Luden, 3 and 2.

Mrs. Howard defeated Miss P. Hogan, 3 and 2.

DRAW

1:15 — Mrs. Sayward-Wilson vs. Miss Fitz-Gibbon.

1:20—Mrs. Hutchinson vs. Mrs. Philbrick.

First Flight

1:25 — Mrs. Ross vs. Mrs. A. Morkill.

1:30—Mrs. Foot vs. Mrs. Howard.

Second Flight

Mrs. Gonnason vs. Mrs. Hazlewood.

SONS OF CANADA TO PLAY IN P. ANGELES

Sons of Canada, 1930 champions of the Victoria Senior Amateur Baseball League, will play their first fixture of the season Saturday afternoon at Port Angeles. The Canadians will leave on the excursion boat at 1:30 o'clock and will arrive in the United States about an hour later. The locals are taking a strong squad and hope to return with a victory.

NUMEROUS BILLS ARE GIVEN ROYAL ASSENT

OTTAWA, May 4.—Chief Justice Anglin, as deputy to the Governor-General, gave royal assent in the Senate today to a number of bills which had passed both Houses.

These bills include the following: To amend the Patent Act; to amend the Petroleum and Naphtha Inspection Act; respecting debts due to the Crown; to amend the Opium and Narcotic Drug Act, 1929; to amend the Yukon Quartz Mining Act; respecting the Canadian Pacific Railway Company; to amend the Destructive Insect and Pest Act; to incorporate Lake of the Woods International Bridge Company.

ANNIVERSARY CONCERT HELD

Following the regular meeting of the members of Columbia Lodge, No. 2, I.O.O.F., a special concert was held last night in the main auditorium to celebrate the 113th anniversary of the order's existence.

J. Wilby acted as master of ceremonies, and artists performing were Miss Thelma Pomeroy, Miss Iris Smith, Miss Hurry, Miss Grace White, J. Burke, Mrs. Gosse, Mrs. E. Holt, A. Jasper, Mrs. McCahil, J. French and the lodge orchestra, under the baton of Charles Nelson.

Present Standing of Clubs in Old Country Soccer

(Including games of Saturday, April 30)

ENGLISH LEAGUE

First Division

	P	W	L.	D.	Goals F	A	Pt.
Everton	40	26	11	3	119	63	55
Arsenal	41	21	10	10	86	48	52
Sheffield Wed.	41	22	12	9	95	78	50
Aston Villa	41	19	14	8	102	69	46
Huddersfield T.	41	16	12	10	77	61	46
Sheffield U.	41	20	15	6	78	72	46
W. Bromwich A	42	20	16	6	77	55	46
Liverpool	41	19	16	6	80	88	44
Portsmouth	41	18	16	7	91	92	43
Birmingham	41	17	16	8	75	67	42
Newcastle U.	40	16	17	5	80	94	41
Sunderland	42	15	17	10	67	72	40
Blackburn Rovers	41	16	19	6	80	81	38
Chelsea	41	15	18	8	68	71	38
Manchester City	42	13	17	12	82	73	38
Derby County	41	14	18	10	71	75	38
Middlesbrough	41	15	19	7	62	88	37
Bolton W	41	15	20	6	73	82	36
Leicester City	41	15	20	6	73	93	36
Blackpool	41	11	21	9	82	101	31
West Ham United	41	12	22	7	80	104	31
Grimsby Town	41	12	23	6	94	97	30
Second Division							
Wolverhamp'n W	41	24	8	8	113	49	56
Leeds United	41	22	9	10	78	52	54
Stoke City	41	19	9	14	68	48	50
Bury	41	21	12	7	70	58	49
Bradford	41	21	13	7	73	82	49
Plymouth Argyle	41	19	12	9	95	66	47
Bradford City	41	16	12	12	80	61	44
Tottenham Hot	41	15	14	11	87	79	43
Nottingham For.	41	15	16	10	77	71	42
Millwall	41	17	19	5	91	91	43
Manchester U.	41	17	17	7	70	71	41
Charlton Athletic	41	16	16	9	55	94	41
Preston North E	41	15	18	10	71	77	40
Southampton	41	17	19	8	65	76	40
Swansea Town	41	15	18	7	71	76	37
Chesterfield	41	13	17	11	94	93	37
Notts. County	41	13	17	12	72	73	38
Oldham Athletic	41	13	19	8	60	82	35
Burnley	41	13	20	8	59	87	32
Barnsley	41	13	21	8	53	80	32
Port Vale	41	12	22	7	56	89	31
Bristol City	41	6	24	11	39	75	28
Third Division—Southern Section							
Fulham	41	23	9	5	108	51	55
Reading	41	22	10	9	95	67	53
Southend United	41	20	10	11	72	52	51
Crystal Palace	41	20	11	10	74	63	50
Exeter City	41	20	14	7	78	59	47
Luton Town	42	20	15	7	95	70	47
Brentford	41	18	13	10	97	52	46
Norwich City	41	17	13	13	74	63	46
Brighton & H. A	41	17	13	11	73	58	45
Cardiff City	41	19	16	7	87	73	45
Coventry City	41	18	15	9	108	93	44
Watford	41	18	15	9	77	79	44
Queens Park R	41	14	15	12	77	73	40
Northampton T	41	16	16	7	60	60	39
Bournem'th & B	41	13	17	13	65	79	36
Swindon Town	41	14	21	6	69	80	34
Clapton Orient	41	12	19	10	77	90	34
Bristol Rovers	41	13	23	5	64	90	31
Torquay United	41	13	20	9	72	101	33
Mansfield Town	41	10	21	15	79	106	30
Gillingham	41	10	23	9	40	80	30
Thames	41	7	23	5	53	108	22
Third Division—Northern Section							
Lincoln City	39	28	6	5	102	43	57
Gateshead	39	24	8	7	92	48	55
Chester	40	21	11	8	78	60	50
Barrow	40	24	15	1	86	58	49
Tranmere Rovers	39	19	10	10	106	58	48
Crewe Alexandra	40	21	13	6	95	96	48
Southport	40	19	12	10	58	52	48
Hull City	39	19	15	5	77	53	43
Wrexham	39	18	14	7	64	94	43
York City	40	18	15	7	79	91	43
Darlington	40	17	19	4	66	69	38
Stockport County	40	13	16	11	55	52	37
Accrington Stan	39	15	18	6	75	77	39
Doncaster Rovers	38	19	20	3	57	79	25
Hartlepools U.	39	15	19	5	74	97	35
Walsall	38	16	20	3	57	82	35
Halifax Town	39	13	19	9	61	85	24
Carlisle United	39	10	18	11	91	79	21
Rotherham U.	39	12	22	4	59	71	20
New Brighton	39	7	24	8	26	78	22
Rochdale	38	4	33	3	47	131	11

SCOTTISH LEAGUE

First Division	P	W	L.	D.	F	A	Pt.
Motherwell	38	29	3	9	115	31	66
Rangers	38	29	5	5	118	42	61
Celtic	38	20	10	8	94	50	48
Third Lanark	39	21	13	4	82	81	46
St. Mirren	38	20	14	4	77	58	44
Partick Thistle	38	19	15	4	58	59	42
Aberdeen	38	19	12	9	57	49	41
Hearts	38	17	18	5	63	61	39
Kilmarnock	38	16	15	7	98	70	38
Hamilton Acads.	38	18	19	9	84	95	38
Dundee	38	14	14	10	61	72	38
Cowdenbeath	38	15	15	8	66	78	38
Clyde	38	12	18	8	58	70	32
Airdrieonians	38	13	19	8	74	81	33
Morton	38	12	19	7	79	97	31
Queens Park	38	13	20	5	59	79	31
Ayr United	38	11	20	7	70	80	29
Falkirk	38	11	23	8	70	78	27
Dundee United	38	9	25	7	40	119	19
Leith Athletic	39	9	29	4	46	137	18
Second Division							
East Stirling	38	28	9	2	111	55	58
St. Johnstone	38	24	7	7	102	52	55
Raith Rovers	38	20	12	9	82	95	49
Stenhousemuir	39	19	11	8	88	79	49
St. Bernards	38	19	12	7	81	92	45
Forfar Athletic	38	19	12	7	90	78	45
Hibernians	38	19	13	9	73	53	44
East Fife	39	18	15	6	107	77	41
Dunfermline Ath.	38	17	14	7	91	72	41
Queen of South	38	19	15	5	99	81	41
Arbroath	38	17	19	5	82	78	39
Dumbarton	38	14	14	10	70	88	38
Alloa	39	14	17	7	72	74	35
Bo'ness	38	15	15	4	70	102	34
King's Park	38	14	19	5	67	93	33
Albion Rovers	38	13	22	2	81	104	28
Montrose	38	11	21	6	60	98	28
Armadale	39	10	23	5	68	102	25
Brechin City	38	8	22	7	53	87	25
Edinburgh City	39	4	29	9	79	149	15

IRISH LEAGUE—Belfast City Cup

	P	W	L.	D.	F	A	Pt.
Glentoran	12	10	1	1	28	12	21
Derry City	12	7	2	3	34	15	17
Belfast Celtic	12	7	2	3	28	17	17
Coleraine	12	7	3	3	24	30	16
Linfield	12	7	4	1	20	22	15
Ballymena	12	7	4	1	27	21	15
Bangor	12	5	4	3	28	22	14
Cliftonville	12	4	5	3	25	22	11
Ards	12	4	5	3	33	27	11
Larne	12	4	5	2	29	28	11
Portadown	12	3	7	2	18	32	8
Distillery	12	2	8	2	25	33	6
Glenavon	12	2	10	0	19	37	4
Newry Town	12	1	11	0	14	42	2

BOWLERS TO LEAVE FOR MEET TODAY

Arcades and Victoria Newspapers All Set for Northwest Congress

DOUBLES PAIRINGS OF SIDES ANNOUNCED

Arcades and Victoria Newspapers, local contingents to take part in the Northwest Bowling Congress now in progress at Vancouver, will leave tonight for the Mainland. Tomorrow at 8:30 p.m. the squad will get into action in the five-man team event, while on Saturday they will take part in the doubles and singles matches.

Doubles pairings of the teams were announced yesterday by the respective captains and follow:

Arcades—Art Porter and Ron Wilson; Les Fox and Al Falk; Andy Riddell and Charlie Chislett.

Victoria Newspapers—Shouldice and Bill Norris; Stewart and Albert Hawkins; Motion and Sid Jenkins.

The local teams have been practising steadily for the big meet and figure to be well up in the prize money. Several members have been well over the 200 mark recently, while Sid Jenkins just missed a perfect score last Saturday, when he toppled 287 pins at the Olympic Alleys. Members of the teams will attend the annual meeting of the congress Saturday night and will return home Sunday.

ELEVEN SQUADS ENTER NET LOOP

Play Will Start in Vancouver Island Tennis League on June 11

Eleven teams will seek the honors in the Vancouver Island Tennis League this season and the first fixtures of the year will get under way in the First Division on June 11, while the Third Division clubs will commence the following day. Close to two hundred players will take part in the league matches. The complete schedule will be released in a few days.

Victoria Lawn, Kingston Street and Duncan will be the three clubs seeking the First Division silverware for men, while Victoria, Duncan and Armadale will go after the honors in the women's section of the First Division. Victoria, J.B.A.A., Langford, Sidney, Kingston, Armadale and C.P.R. "A" and "B" squads will form the Third Division.

CRICKETERS TO MEET IN PRACTICE MATCH

A practice match will be played between the Victoria and Wanderers Cricket Clubs at the Work Point Barracks, Saturday afternoon at 2:30 o'clock. All players of both teams, together with any prospective members, are asked to be on deck and will be given a chance to take part in the match.

Art White Misses Perfect Tenpin Score by Three Pins

ART White, a member of the B.C. Electric League, shattered the tenpin record set by Sid Jenkins Saturday at Olympic Alleys, Tuesday night, when he rolled 297 in a practice game. White rolled eleven straight strikes and missed a perfect score when he left three pins standing on his twelfth ball. Jenkins' mark was 287 and was expected to stand for some time.

PROGRAMME FOR B.C. OLYMPIC TRIALS SET

Track and Field Meet Carded for Mainland June 25

Five Events Listed as Olympic Tryouts—Standards for Different Trials Announced—Outstanding Performers Will Be Sent to Hamilton for Canadian Tests

VANCOUVER, May 4.—Twenty-four events are listed for the fair track stars who will compete in the British Columbia women's track and field championships and Olympic trials, to be held in conjunction with the men's provincial tournament on June 25 at Hastings Park. According to a programme just issued there will be eleven senior contests, seven intermediate events and six for juniors. The outstanding performers will be sent East for the Canadian Olympic tests July 9, and competition is expected to be keen.

Only five of the senior events will go down as Olympic tryouts, and a squad of girls, under Coach Bob Dixon, is working out daily at Athletic Park with their eyes turned towards the East in search of places on the Canadian team. At least five of these are conceded a chance to make the Hamilton trip, with three or four conceded a better than even chance to qualify for the Olympic aggregation.

THE STANDARDS

The standards they will have to make to catch the British Columbia team are 12 1-5 seconds for the eighty-metre hurdles; 12 2-5 seconds for the 100-metre dash; 120 feet for the discus throw; 125 feet for the javelin, and 5 ft. 11 ins. for the high jump.

Following is the programme for June 25:

Junior girls—Sixty-metre dash, running broad jump, running high jump, 400-metre club relay, baseball throw, discus throw.

Intermediate girls — Sixty-metre dash, 100-metre dash, running broad jump, running high jump, baseball throw, discus throw and 400-metre club relay.

Senior girls—Sixty metre dash, *100-metre dash, 200-metre dash, *running high jump, club relay, running broad jump, baseball throw, shotput, *javelin throw, *discus throw, *eighty-metre hurdles.

*Olympic trial events.

"How does he keep it up for hours?"

—IN—

Penmans

Lightweight Underwear

ISSUE ANGLING LICENCES SOON

Government Offices and Sporting Goods Stores to Carry New Permits

Now in the hands of the King's printer and shortly to be ready for distribution, the new British Columbia angling licences will be in the hands of distributing agencies in a few days' time, it was learned yesterday at the Legislative Buildings. The new bird and deer licences will not be issued until later in the year.

Angling licences will cost $1, and when ready will be available at sporting goods stores, Government agencies, and offices of the Provincial Police. Boys up to eighteen years of age will be exempt, and special permits may be granted by the game commissioner to those in need who wish to fish for food purposely.

The proceeds of the licence will be devoted to game fish conservation, with the object of restoring British Columbia streams, over a period of years.

The first batch of licence forms was printed yesterday, and others will be turned out rapidly, when they will soon be available to the public. The angling licence must be carried on the person, as in the case of hunting permits.

MEN'S SUITS

The Latest in the New Brown Shades

The most popular style today, with the shadow stripes. Smartness and value at

$25.00 $27.50

PRICE & SMITH, Ltd.

614 Yates Street

Enlarged Prostate

and All Urinary Ills

Take Our Remedies

Pamphlets, "Man, Know Thyself," and Disorders of Man, Ills of Women, also one on Skin and Blood Diseases, with Diagnosis Form. Testimonials, and advice, in plain envelope. Free by mail.

Consultation by appointment only. Advice free. Mail order and Tablet Remedies a Specialty.

Phone DOUGLAS 8394

ENGLISH HERBAL DISPENSARY, LIMITED

Canada's Oldest Qualified Herbalist

1939 Davie St. Vancouver, B.C.

Established 16 Years in Vancouver

This advertisement is not published or displayed by the Liquor Control Board or by the Government of British Columbia.

Racing Results

TANFORAN, May 4.—Race results here today follow:

First Race—Four and half furlongs:
Kate A. ..... $ 8.20 $ 4.40
Dimock 8.00
Kapena 6.00
Time, :55 2-5. Scratched: Veruzza, Dupee, Joe Macaw, Campdore.

Second Race—Six furlongs:
Friar's Choice ..... $ 8.00 $ 4.00
Kauka 10.00
Pat .....
Time, 1:13. Scratched: Sen Ruban, Braeburn, Limner, Minnie Meadows, Black Spot, Marymede.

Third Race—Spreckels Course:
Sir Satin ..... $ 2.20 $ 2.60
No Fun 10.00
Paterkin .....
Time, 1:12. Scratched: Vera Crofton.

Fourth Race—Spreckels Course:
Frances D. ..... $11.80 $ 5.60
Puako 10.00
Hokuao .....
Time, 1:12.

Fifth Race—Spreckels Course:
Red Chilli ..... $9.80 $ 4.20
Lady Va Va 2.00
La Boleite .....
Time, 1:10 1-5. Scratched: Sedreg.

Sixth Race—Mile and seventy yards:
Joe Flores ..... $ 4.00
Yonkel .....
Bahamas .....
Time, 1:45.

Seventh Race—Mile and seventy yards:
Welcome Danger ..... $15.20 $ 6.20
Voltear 8.40
Fortune's Favorite .....
Time, 1:45.

Eighth Race—Mile and seventy yards:
Saiona ..... $ 6.20 $ 3.60
Big Stuff 5.00
Conciliator .....
Time, 1:46. Scratched: Theorist Jane, Eagle Bird, Aggie Star, Voyage, Finisette, Escapador.

CHURCHILL RESULTS

CHURCHILL DOWNS, May 4.—Race results here today follow:

First Race—Four and a half furlongs:
Opinion (Fryer) ..... $ 4.06 $ 2.30 $ 2.44
Sun Gros (Ambrose) 5.96 4.56
Hildur Rock (Clelland) 3.40
Time, :54 3-5.

Second Race—Six furlongs:
Ellen D. (Rose) ..... $ 8.22 $ 3.94 $ 2.88
Dizzy (Whalen) 6.90 4.06
Tadcaster (Pichon) 3.12
Time, 1:13.

Third Race—Four and half furlongs:
Otherwise (Elston) ..... $ 9.16 $ 6.80 $ 5.04
Le Bruyere (Landon) 6.18 3.84
Dry Rider 3.38
Time, :54 3-5.

Fourth Race—Seven furlongs:
Boiling Water (Elston) $10.03 $ 8.06 $ 4.20
Princess Camelia (Anderson) 10.34 5.24
Peggy Lehman (Riley) 5.84
Time, 1:38 2-5.

CHURCHILL ENTRIES

First Race—Four and one-half furlongs: Go Fetch 116, Bob Doner 116, Active American 116, Zelleen 116, Helen Bab 113, Cat Walk 116, Edayana 116, Red's Choice 113, Fountain 115, Ixnay 113, Through Omond 116, Chatwink 116, Hawk's Lane 116, Symjack 116, Jack Knife 116, Faithful Hudson 116, Fastidious 116, Go Easy 113, Miss Steinhaus 113, Fair Delight 16.

Second Race—Six furlongs: Fashalla 103, Catherina Fox 110, Charonap 108, Jane Packard 111, Puppet 108, Vasta 114, Fire Flash 104, Dis Dame 115, Plumara 115, Jessie Carey 113.

Third Race — One mile: Predict 113, Grand Champion 111, Habenero 109, Bonny Maureen 106, Dyak 116, Dis Cat 109, Prince Farthing 106, Trinchera 118, Hoops 114.

Fourth Race—Four and one-half furlongs: Black Nose 113, Whistling 113, Two Slipper 113, Miss Careful 116, Black Squaw 113, Girl Graduate 116, Bright Emblem 116, Cynara 110.

Fifth Race—Mile and one-eighth: Sunfire 113, Comstockery 113, Judge Leuders 108, Brass Monkey 115, Biot 106.

Sixth Race—Mile and one-sixteenth: Zenora 109, Ballinasloe 109, Piece Meal 104, Joretta 107, Lohi 109, Princess Nancy 109, Supreme Lady 104.

Seventh Race—Mile and one-sixteenth: Tight Rope 109, Prefer 109, Flying 104, Bonnet 104, Princess 109, Beauty Secret 112, Pretty Sing 109, Ever Faithful 109.

TANFORAN ENTRIES

First Race—Four and one-half furlongs: Emery 115, Ramsay Mac 115, Plain Clothes 115, Mountain Fire 115, Abaco 115, Mutau 118, Duck Soup 118, Kapulena 115, Book Bard 115, Orin 112, Royal Chief 115, Hallock 118, Red Comet 115, Nappus 115, Stumble 115, Hot Shot 115, Volquery 115, Savorard 115.

Second Race—Six furlongs: Rasper 108, Annisold 103, Russenes 108, Nonacamp 108, Kibitzer 103, Kernville 118, Tobacco 118, Honohina 106, Walnut Creek 116, Lady Dungannon 103, Papworth 108, Kwan Yin 103, Black Paul 116, Accordance 103, Del Lewis 116, Ruffs 103, Del Fennell 108.

Third Race—Six furlongs: One Way 101, Blind Luck 103, Royal Caviaria 110, Bud Broom 106, Tom Proctor 105, Miss Baggage 110, Mortimar 106, Mucker 110.

Fourth Race—Six furlongs: Parawick 103, Koli 103, Centre March 107, Dominant Star 107, Carol Hills 107, Hamlet 112, Princess Stela 103, La Wanda 107, Sreamore 103, Yola Bola 112, Yopago 103, Irish Spree 113, Lord Algy 110, Miss Swarthmore 108, Some Noyes 103, Mission Inn 103, Lady Noyes 102.

Fifth Race—Mile and seventy yards: Valley Queen 99, Chilly Flight 108, Ateinas 104, Inca 108, Wasty's Broom 103, Welcker 104, Mary Bans 99, Polly Lech 101.

Sixth Race—Mile and one-sixteenth: Dacite 118, Lonzus 112, Forty Ninar 113, Panda 113, Plunging Sun 118, Ono 108.

Seventh Race—Mile and seventy yards: Welcome Danger 110, Spanish Jack 108, Coltear 106, Ping Coates 104, Wickawack 106, Miss Witticism 106, Richu 106, La Granza 111.

Eighth Race—Mile and seventy yards: Harry H. Bell 110, Telling 110, Athens 106, Sir Rogers 110, Bright Outlook 110, Cirvenna 110, Hostain 110, Wizardry 118, My Companion 116, Aggie Star 105, Burnam 110, Vowed Vengeance 110, Zinn 15, Libbie Jean 05, Heroookra 110, Maurice Ed 110, Sandy Man 110, Our Billy 110.

Jinx—Gloom Dispenser!

—By HARDIN BURNLEY—

"HE may be a great pitcher to some guys, but he's just meat on the table for me."

And the stocky young man who shot this gibe back at Manager Joe McCarthy of the Yanks last Summer knew whereof he spoke. For that young man was Oscar Melillo, second sacker of the St. Louis Browns. And in truth the pitching of Senor Vernon "Lefty" Gomez, youthful Yankee Ace, was "meat on the table" for him.

And therein lies another of those jinx stories which abound in baseball.

Now it seems that to Senor Gomez the St. Louis Browns were what one might call easy pickin's. That day when the Senor was slated to pitch against the Browns was the perfect day for him. Why the good Senor could just walk out to the box, autograph the ball and then go home knowing that one more victory would be added to his winning record. Just once did the Senor fall against the Browns last year, but to offset that were five victories. He had the old Indian Sign on the Browns, sure enough.

But cocky little Oscar Melillo had the Indian Sign on the Senor! Out of fourteen trips to the plate against the youthful Castilian, Oscar belted out eleven safeties for an average of .786! Yes, Old Man Jinx seems to work both ways. There is always a David for each Goliath!

And while mention of the Browns makes the Senor laugh right out loud, even the thought of the spinach-eating second baseman is enough to give the good Senor a stomach-ache.

Regarding the phrase "spinach-eating," Melillo had long suffered from a stomach ailment which threatened to cut short his career on the diamond. Then came the "eat spinach" order and with it complete recovery. Melillo now is able to vary his meals, but that good old spinach (eat it Darling, it will do you good), still is an important part of the daily diet. And it can be said that spinach made a star of Melillo. This young man has rarely been mentioned among the great Keystone sackers of the game, but for the past few years he has been stepping along at a great clip. Last season this peppery young player handled close to a 1,000 chances at second base and figured in 118 double plays to lead the way in the American League.

Getting back to Senor Gomez. This young hurler turned in twenty victories for the Yankees last season and finished second to the great Lefty Grove in the official American League pitching averages, with 2.63 earned runs per nine inning game. In addition he was one of the few pitchers to share with Grove the distinction of not losing a series to any club during the season.

Quite a guy, this tall, handsome Senor and life would be just one carefree, happy merry-go-round for him if only Oscar Melillo would forget to include spinach in his daily diet!

CAPITALS TO MEET

The final meeting of the Victoria Capitals juvenile football team will be held this evening at 848 North Park Street at 7:30 o'clock. All players are asked to attend.

A. BONAR BALFOUR DIES

ST. CATHARINES, Ont., May 4.—A. Bonar Balfour, scion of a prominent family and floriculturist of renown, died at his home near here today. Mr. Balfour was a son of the late George William Balfour, physician-in-Scotland to Queen Victoria and King Edward VII, and was a first cousin of Robert Louis Stevenson. In his early youth, Mr. Balfour came to Canada, and served in the Riel Rebellion.

How to Stop RHEUMATISM

New Medicine Drives Rheumatic Poisons From Joints and Muscles

EASES PAIN FIRST DAY

Poisons settling in the joints and muscles cause rheumatism. You cannot get rid of rheumatic agony till every trace of these dangerous poisons is driven out of your system. That's why external remedies and pain deadening drugs only give temporary relief.

What you need is RU-MA, the new medicine; that acts directly on the liver, kidneys and blood, and helps expel through the natural channels of elimination the dangerous poisons that cause rheumatic misery.

No long waiting for your suffering to stop. RU-MA eases pain the first day and is one rheumatism remedy recommended by good druggists everywhere to quickly and safely free muscles and joints from all painful stiffness, swelling and lameness.

So many terrible sufferers from rheumatism in this vicinity have been freed from their rheumatic agony in less than a week that all druggists urge you to buy a bottle of Ru-Ma today and begin now to get rid of all your Rheumatic aches and pains. (Advt.)

Doctor Dick's Letter Box

TIM MATSON

Photo by Cynthia Clayton

Dear Doctor,

I'm frantically in love with a girl, but every time I summon up courage to tell her, I break into a cold perspiration and ask her if she approves of mixed bathing, or something equally feeble and irrelevant to the subject at hand. Please tell me what to do.

GEORGE.

Poor Old George,

It has been observed and manifested by greater minds than mine (??) that the female is—to put it mildly—enigmatical. One of Woman's most obvious peculiarities is her physical fragility. Incidentally, this very weakness is her greatest strength, and her most formidable protection against her pet occupation—the panel-kicking, hairy-chested Male.

There is nothing a woman enjoys more than taunting a man into a black, frothing paroxysm of fury, and then folding her hands across a dramatically heaving bosom and screaming, "Go on—you brute! Strike me! Strike this helpless, fragile form! Go on! Go on! . . . Ha! Ha! Ha!"—("ha's" far too nonchalant and bitter to mean anything at all, but oh, so strong!)

But, in the last analysis—the joke is on her. Where she lacks strength within herself, she can't help admiring it in others. In other words, George, the average woman likes to be "taken by storm." Women will swear by all that's prim and proper that what they admire and require in a man is brains, looks, finesse, idealism—or anything that half approaches the upper stratas of existence. Nonsense! Too often have we witnessed a pearl of a young thing, surrounded by dashing young "Brummels," suddenly snatched from her magic circle by some barrel-chested, criminal-browed, bad-mannered, crass, celluloid-collared "Frankenstein," whose very outlandishness knocks her and the gaping "Brummels" for a row of "Rumanian refrigerators"!

Mind you, George—I don't wish to insult our "undoers" by saying that this process is in any way permanent. It is purely momentary—a sort of premature explosion—and very soon the exploded lady is cursing herself and resorting to every known or unknown feminine foible with which to send this "highwayman" to the "cleaners."

But brute-force, as a momentary measure, is 99 per cent successful. Try it on your young lady. Go after her with the fire-tongs or a tractor. Grab her by the neck—then squeeze it—squeeze till her eyes protrude like golf balls—then shake her like a nurse shakes a thermometer—and soon, George—soon (it may be but a dying whisper), but soon you'll hear those magic words—"I love you!!"

Thanks for the photograph of the Duncan Sisters.

Yours perfunctorily,

D.D.

PEDEN AND MATE WELL DOWN LIST

Victoria Boy Forced to Carry Double Burden When Partner Takes Cramps

TORONTO, May 4 (CP).—Reggie McNamara, grand old man of six-day bikathons, and his youthful partner, Al Crossley, carrying the colors of the United States, clung to the lead in Toronto's six-day bicycle race tonight as the seventieth hour was reached. A full lap behind the battle-scarred veteran and his youthful mate came Harry Horan, of New Jersey, and young Jules Audy, of Montreal. During an afternoon's wild jamming, the youthful pair of riders picked up a lap on the McNamara-Crossley combination.

Three laps in the rear of the eighteen-year-old Audy and his partner came the Boogman brothers, of Belgium, who during the afternoon and early evening stole sufficient laps to creep ahead of Stubecke and Schaller, Germany; Letourneur and Lepage, Montreal, and Zach and Gadou, Swiss-Canadian entry, who are tied for fourth place.

PARROTT HAS SPILL

Far to the fore in points with a total of 332, twenty-three more than their nearest rivals, McNamara and Crossley were cycling away with monotonous regularity. They avoided a spill in the early night's jamming when Polly Parrott, of Victoria, was thrown from his wheel by a blowout on the outer course of the track.

Seven laps behind the leaders, but well up in the sprint points, came "Torchy" Peden, of Victoria, and Reggie Fielding, of Toronto. Peden carried a double burden during most of last night's riding as his youthful partner was taken ill with cramps.

Fisherman's Notes

Good Catches of Spring Salmon Reported at Brentwood.

Fly Experts Are Busy at Cowichan and Shawnigan Lakes.

Black Bass Biting Well at Outer Harbor and Breakwater.

Spring is here, and tired business men are finding solace for their troubled minds in pursuing the elusive fish that lurk in abundance in the Island's bays, harbors, lakes and streams. Trollers and fly fishermen, travelers of the deep and explorers of the streams are one and all feeling the call of the rod and line.

Already reports have been received from many Up-Island points, and considering the time of the year the results have been good. One party, trolling at Cowichan Lake with a No. 4 Cowichan spoon, landed ten fish in one morning, the two largest of which weighed 7¼ pounds and 5¼ pounds. Three others tipped the scales at over two pounds. Fly fishermen in this district announce that the best results are being obtained in the lake by the use of a Black Gnat, Red and Teal, Grey Hackle and Royal Coachman; while in the river, March Brown and Haggard users are meeting with success.

At Shawnigan Lake the fly fishermen are having good luck with the old standby, March Brown, while the dry fly men are obtaining fair results at Prospect Lake with a Blue Dunn quill.

Among the salt water fish, salmon take the lead with good catches of springs being reported at Brentwood Bay. Catches reported so far have been made by fishing fairly deep with either Abalone, Tom Mack or Wanderer spoons. There are a few grilse being landed, but no particular spoon is meeting with outstanding success.

Black bass are at present being caught from nearly every dock and pier on the coastline, with the outer harbor and the breakwater holding the spotlight, both for the number of fish being caught and for the number of fishermen trying their skill. A great many of the anglers are using ordinary white cloth and are having astonishing results, but the largest catch reported so far was made early in the week when one party, using a white bucktail fly, successfully landed sixty fish.

The Government recently made a great many changes in the fishing regulations, and anglers all over the province are eagerly awaiting definite word of the new statutes.

P. WANER DROPS FROM BIG SIX

Pirates' Outfielder Fails to Connect in Three Trips—Phillies' Players Move Up

Philadelphia players forged ahead in the National League batting race yesterday, no so much through their own efforts as through the failure of their rivals. "Pinkey" Whitney hit once in two times at bat and hoisted his average three points to .397, taking second place. Hughey Critz, with a .400 mark, was idle. Les Mallon, who did not play, took third with .381 as Paul Waner failed to connect in three tries and dropped out of the Big Six.

The American League leaders all had a day off.

THE STANDING

	G	AB.	H.	H.	Pct.
Foxx, Athletics	18	81	14	35	.410
Critz, Giants	15	70	4	28	.400
Whitney, Phillies	16	73	16	29	.397
Reynolds, Senators	15	63	8	25	.397
Dickey, Yankees	15	54	11	21	.389
Mallon, Phillies	15	42	6	18	.381

HOME RUN STANDING

Home runs yesterday:

Gehringer, Tigers	1
Walker, Tigers	1
Stone, Tigers	1
Worthington, Braves	1
Mancuso, Cardinals	1
Blades, Cardinals	1
The leaders:	
Terry, Giants	6
Ruth, Yankees	6
Collins, Cardinals	6
Gehringer, Tigers	6
Averill, Indians	6
Gehrig, Yankees	5
Foxx, Athletics	5
League totals:	
American	81
National	60
Grand total	141

SOFTBALL RESULTS

Results of games played in the various sections of the Victoria and District Softball League this week follow:

St. Paul's, 31; Hudson's Bay Beavers, 2.

Maccabees, 11; Fifth Regiment, 3.

Saanich Thistles, 11; N.U.W.A., 10.

View Royals, 23; Sidney, 3.

North Saanich, 12; Beavers, 11.

Firemen, 21; Oaklands, 14.

U.C.T., 12; New Method Laundry, 8.

Navy, 11; Rangers, 10.

Tonight's games follow:

C.P.R. vs. K. of P., Lower Central.

Civic Staff vs. Y.M.I., Spencers Field.

Royal Arcanum vs. Standard Steam Laundry, Upper Central.

Tomorrow's games follow:

View Royals vs. N.U.W.A., Upper Central.

Canadian Scottish vs. Caledonians, Lower Central.

OLD COUNTRY CRICKET

LONDON, May 4 (CP).—Closing scores of the first day's play in first-class cricket fixtures today were as follows:

Lancashire, 238; Worcester, 34 for three wickets.

Cambridge, 153; Kent, 56 for three wickets.

All-India, 236 against Sussex.

Yorkshire, 170 for three wickets (Holmes 101 not out), against Oxford University.

FLOOD LIGHTING IS CONSIDERED

Athletic Park May Be Used for Night Wrestling and Other Sports

Alderman T. W. C. Hawkins is considering another proposal to develop the Royal Athletic Park by making open-air wrestling and other sports possible at night by the use of flood lights.

Revenue to the city, it is believed, could be substantially increased by the utilization of the Royal Athletic Park at night.

PERMANENT WORK

The new pavilion will have to be temporarily wired to provide flood lighting for the open-air wrestling bouts during the May 24 celebrations. A wrestling stage also will have to be erected.

Alderman Hawkins is considering the advisability of making both the flood lighting and a wrestling stage permanent additions to the park. It is understood that Fred Richardson is prepared to hold a series of open-air wrestling bouts at the park this Summer if the city goes ahead with the flood lighting scheme.

OTHER SPORTS

The suggestion is looked upon with favor in sporting circles, inasmuch as other night sports would be possible. With flood lighting the new box lacrosse game which is sweeping the East would be taken up here, while night Rugby games also would be considered.

Later the scheme could be broadened to take within its scope night baseball. This, however, would require much more expensive flood lighting and its installation would depend on the success achieved with the other sports.

Three Softball Games Billed in Westholme Loop

Three good games are expected in the Westholme Softball League this evening. Jokers, league champions, will clash with Ross Bay at Stevenson's Memorial Park, while Todds will face Moose at Victoria West Park. Colwood and Cameron's Malted Milk are booked to appear at Hampton Road. All games will start at 6:30 o'clock.

Schoolboy Has Modest Lunch

A local schoolboy who drew the lucky ticket at a Victoria restaurant which offers its clients a chance on a free meal regaled himself with the following sumptuous repast when accepting the management's invitation to lunch at their expense: One waffle, one three-deck clubhouse sandwich, two sundaes, one ice cream, two pieces of pie and two ice cream cones. The official report ends here.

EVERTON HELD TO SCORELESS TIE BY NEWCASTLE UNITED

LONDON, May 4 (CP).—Newcastle United and Everton played to a scoreless draw in an English League, First Division, soccer match at Newcastle today.

TRAVELOGUE DELIGHTS AUDIENCE AT DUNCAN

DUNCAN, May 4.—J. G. Brown, of Victoria, delighted an audience which filled the K. of P. Hall on Monday evening with a travelogue on "England and London," illustrated with over two hundred pictures. Rev. W. F. Burns, pastor of the United Church, under whose auspices the entertainment was held, introduced Mr. Brown. Three much appreciated solos were given by Mr. A. Gard, accompanied by Miss L. Monk. Mr. Huxtable, Victoria, operated the lantern.

RADIOS

At Prices Anyone Can Afford

Radiola 17	$34.50
Radiola 33	$39.50
Fada Console	$39.50
Rogers	$41.50
Westinghouse	$49.50
Radiola 51	$49.50
Radiola 60	$49.50

PAY ONLY $4.00 CASH

KENT'S

641 Yates Phone E 6013

BONNY BRIGHT EYES WINNER

Mrs. C. B. Robinson's Thoroughbred Captures Chester Cup—Ut Majeur Next

CHESTER, England, May 4 (AP).—Mrs. C. B. Robinson's Bonny Bright Eyes, by Trespasser out of Sparkling Eyes, today won the Chester Cup from Montague Evans' Blue Vision. The Aga Khan's Ut Majeur was third. Seventeen ran.

Bonny Bright Eyes finished the two miles and a quarter only a half length ahead of Blue Vision, with Ut Majeur three lengths farther back.

The winner was 20-to-1 in the betting, with Blue Vision 13-to-2 and Ut Majeur 9-to-2. The stakes were £2,550, with extras.

CARLTON COON DEAD

CHICAGO, May 4 (AP).—Death came today to Carlton Coon, thirty-eight, and ended a thirteen-year partnership with Joe Sanders in the famous Coon-Sanders Orchestra. Coon died this morning of blood poisoning, caused by an abscess in the jaw, which developed mysteriously last month while he was directing the orchestra jointly with Sanders in a loop hotel.

AMENDMENT DEFEATED

DUBLIN, Irish Free State, May 4 (AP).—By a vote of 76 to 63 the Dail today defeated an opposition amendment to the bill abolishing the Oath of Allegiance to the Crown. The amendment would have left the text of the oath in the Free State constitution but would have removed the necessity for Free State officials taking it.

DRIVING AGAINST REBELS

HARBIN, Manchuria, May 4 (CP).—General Hirose's three Japanese brigades continued their drive against the Chinese rebels north and northwest of here today, with heavy fighting in which many on both sides were killed or wounded.

ARREST SEVENTY-FOUR

ROUYN, Que., May 4 (CP).—In an effort to apprehend the leaders of Sunday's demonstration, seventy-four men were arrested here today by local and provincial police following investigation conducted in the last three days.

PLEADS FOR BIG NAVY

WASHINGTON, May 4.—Asserting that war may be forced upon the United States at any time, chairman Hale, of the Senate naval committee, today pleaded with the Senate to build the strongest fleet that treaties will allow.

OTTAWA, May 4.—The index number of wholesale prices (based on 1926—100) moved downward in April, the Bureau of Statistics reported today. It was 69.1 in March and 68.4 in April.

• London

HENNESSY

THREE STAR

BRANDY

BOTTTLED IN COGNAC, FRANCE

This advertisement is not published or displayed by the Liquor Control Board or by the Government of British Columbia.

FINANCE - COMMERCE - MARKETS

Stock Prices at New York Mart Make Late Rally

NEW YORK, May 4.—The stock market today demonstrated that it could, upon occasion, rally. Due to a late recovery, apparently based in the main on short repurchases, prices closed higher for the first time in a week, although advances averaged into only a fractional gain.

The market looked despondent through the morning and early forenoon as further liquidation, on a somewhat broader scale, pulled the leaders down 1 to 3 points to the accompaniment of sharp bonds and a still heavy dollar.

But many losses among shares were converted into gains which, even though short covering seemed primarily responsible, at least provided a respite from the enervating sag of recent sessions.

Selling was in slightly larger volume during the decline. When the rise came it quickly caught up many stocks whose weakness had created considerable technical strength, and in a few instances net gains amounted to two or three points or more. Among these were Union Pacific, International Business Machines, Lehman Corporation, Auburn and Drug. Net advances, ranging from a fraction to a point were made by U.S. Steel, Westinghouse, Union Carbide, American Telephone, Consolidated Gas, North American, Western Union, Sears Roebuck, National Biscuit, Woolworth and People's Gas. Homestake Mining was up half a dozen points, and Alaska Juneau more than one.

Pan-American Petroleum "B," notwithstanding reports that its acquisition by New Jersey Standard was nearing final stages, softened several points, but other petroleum issues were cheered by evidence of statistical improvement by the industry. Sales, aggregating 1,308,470 shares, were the largest in several days.

(Logan & Bryan)
(All Fractions in Eighths)

	High	Low	Close
ELECTRICAL AND MANUFACTURING			
Allis Chalmers Mfg.	6-1	..	6-1
Elec. Auto Lite	12	11	13
Foster Wheeler	6	4-7	5
General Electric	13-4	12-5	13-4
Westinghouse El.	22-7	21-2	22-5
Elec. Bond & Share	11-7	11-2	11-6
MISCELLANEOUS AND MANUFACTURING			
Amn. Can Co.	37-4	35-7	37-3
Amn. Ice	16-2	..	16-2
Bendix	7	6-5	6-7
Burroughs Adding	7-4	7-2	7-2
Case Threshing	21-1	19-1	20-7
Congoleum-Nairn	6	7-7	7-7
Continental Can.	24-4	23	24-3
Curtiss-Wright	1	..	1
Dupont de Nemours	28-4	27-1	28-3
Eastman Kodak	46-6	44-6	46-6
Gillette	12-6	11-2	11-6
Gold Dust	11-7	11-1	11-7
Intl. Harvester	16-7	15-5	16-7
Natl. Lead	54	52	52
Nor Ame Av.	2	1-7	1-7
Pullman	14	12-4	14
Radio Corpn. of Amn.	3-7	3-6	3-7
Remington-Rand	2	..	2
United Aircraft	10-6	10-1	10-6
RAILS			
Allegheny Corpn.	1	..	1
Atchison	37-2	34-6	37-1
Atlantic Coast	15-4	14-6	14-9
Baltimore & Ohio	7-7	7-4	7-6
Canadian Pacific	10-7	10-9	10-7
Ches. & Ohio	16-4	15-4	16-4
Chicago & Northwest	4-2	4	4-1
C., M. & St. Paul	1-1	..	1-1
Chicago Rock Island	3-7	3-6	3-6
Gt. Northern pfd.	10-4	9-5	9-6
Ill. Central	11	10-5	11
Lehigh Valley	7 6	..	7-5
Louis. & Nash	12	..	12
Mo., K. & Texas	2-6	2-5	2-5
Missouri Pacific pfd.	5-1	..	6-1
N.Y. Central	15-9	14-5	15-4
N.Y., New Haven & H.	12-3	11-6	12-3
Norfolk & West	80	77-4	80
Northern Pacific	10	9-5	6-7
Pennsylvania R.R.	10-4	10-1	10-4
Reading	17	..	17
St. Louis San Fran.	1-2	1-1	1-2
Southern Pacific	13-2	11	13-2
Southern Railway	5-1	..	5-1
Union Pacific	51	47-5	51
Wabash	1-2	..	1-2
STEEL AND IRON			
Amn. Locomotive	5-3	..	5-2
Bethlehem Steel	12-7	12-1	12-6
Byers (AM) Co.	9	7-6	8
Colo. Fuel & Iron	4-5	..	4-5
Gen. Ry. Signal	12-6	..	12-6
Lima Loco	10	..	10
N.Y. Airbrake	5-4	..	5-4
Rep. Iron & Steel	3	..	3
U.S. Cast Iron Pipe	10	9-4	10
U.S. Steel	27-7	26-3	27-5
Vanadium	7-3	6-6	6-6
AUTOMOBILE AND ACCESSORIES			
Auburn	34	32-4	32-7
Briggs	8	..	8
Chrysler	8-4	8-3	8-3
General Motor	10-3	10-1	10-3
Hudson	4-1	4	4
Hupp.	2-1	..	2-1
Mack Truck	12-7	12-6	12-9
Motor Wheel	3-2	..	3-2
Nash	6-4	9-2	6-3
Packard	2-3	..	2-2
Stewart-Warner	2-4	..	2-4
Studebaker	4-4	4-1	4-2
Timken Roller	14	13-4	14
White	7-9	..	7-9
Willys-Overland	1-2	..	1-2
TIRES AND RUBBER			
Goodrich	3-2	..	3-2
Goodyear	10	6-6	10
Kelly-Springfield	1	..	1
U.S. Rubber	3	..	3
PUBLIC UTILITY			
Amn. Foreign Power	3-2	3-1	3-1
Amn. Power & Light	8-4	8	8-2
Amn. Tel. & Tel.	67-7	65	67-5
Amn. Waterworks	20	16	20
Brook. Man.	36-2	35	36-2
Columbia Gas	9	7-2	9
Consol Gas, N.Y.	49-4	47-5	49-3
Elec. Power & Light	6-6	6-4	6-6
Inter. Tel. & Tel.	5-2	5	5-3
North American	23-5	21-5	23-2
Pacific Gas & Elec.	26-4	26	26
So. Cal. Edison	22-7	22-6	22-7
Stand. Gas & Elec.	15-6	16	15-5
Stone & Webster	7-3	7-2	7-3
United Corpn.	6-2	6	6-1
Util. Power & Lt. "A"	3-6	3-5	3-6
Western Union	23-1	21-2	22
Natl. Power & Light	13	11-4	12
Public Service	43-3	40-4	42-1
FOOD PRODUCTS			
Borden Co.	27-6	26-7	27-1
Cal. Pkg.	5-6	..	6-9
Coca Cola	91-6	88-1	91-5
Contl. Baking "A"	3	..	3
Corn Products	32	21-3	31-4
Gen. Foods	30-4	35-5	30-4
Loose Wiles Bisc'ts	24-2	..	24-3
National Biscuit	33	20-7	32-4
Nat. Dairy Prod.	32-2	30-6	32-2
Penick & Ford	20-2	20	20
Safeway Stores	45-5	42-7	45-1
Standard Brands	11	10-6	10-5
United Fruit	16-4	15-2	15-4
White Rock	17-4	..	17-4
APPAREL			
American Woolen, pfd.	20-1	..	20-1
Cluett Peabody	13	..	13
Endicott Johnson	35-2	..	35-2
Julius Kayser	6-6	..	6-6
U.S. Leather A.	4	..	4
RETAIL TRADE			
Assoc. Dry Goods	3-6	..	3-6
Drug, Inc.	36-7	34-6	36-7
S. S. Kresge Co.	16	9-5	9-7
Kreuger Toll	-1	..	-1
Montgomery Ward	7	9-6	7
Sears Roebuck	16	15	15-2
United Cigar Stores	-4	..	-4
F. W. Woolworth	33-3	31-3	32-3
TOBACCOS			
Amn. Tobacco B.	64-4	63-3	64-1
General Cigar	24-6	..	24-6
Liggett Meyers B.	47	45-1	45-5
Lorillard	13-4	13-2	13-4
Reynolds Tobacco B.	31-6	31-1	31-6
MISCELLANEOUS			
Int. Cement	8-6	8-4	8-4
Johns Manville	12-5	11-4	12-5
Loews	22-2	20-5	22
Otis Elevator	13-1	12-5	13-1
Radio Keith Orpheum	3	..	3
Paramount Famous	3	2-5	3
Tex. Pac. Land	4-2	4-2	4-3
Trans America	3-2	..	3-2
Warner Bros.	1-2	..	1-2
Comn. Southern	2-5	2-3	2-4
Amn. Int'l	4-3	4-1	4-1
CHEMICAL			
Air Reduction	36-6	34-2	36-6
Allied Chemical	52-6	49-4	52-4
Columbia Carbon	18-2	16-2	17-6
Com. Solvents	5-6	5-4	5-9
Davison Chem.	2-2	1-7	2-1
Freeport Texas	14-3	13-7	13-7
Lambert	34	32-2	34
Lehn & Fink	14-4	14-2	14-4
Liquid Carbonic	10-2	6	10-2
Mathieson Alkali	11-2	..	11-2
Nat. Distillers	16	..	16
Tex. Gulf Sulphur	17-7	17-3	17-7
Union Carbide	17-6	16-4	17-5
U. S. Ind. Alcohol	17-7	16-7	17-7
OIL AND REFINING			
Amerada	14-4	..	14-4
Atlantic Ref.	9-9	..	9-6
Barnsdall	4	..	4
Cont. Oil	4-7	4-6	4-6
Houston Oil	10-7	10-1	10-6
Phillips Petro	4	3-6	3-6
Prairie Pipe	6-5	5-7	6-5
Royal Dutch	16-5	15-5	16-5
Shell Union Oil	27	25	26
Sinclair Cons. Oil	4-4	4-2	4-4
Skelly Oil	3-1	..	3-1
Stand. Oil, Cal.	18-2	17-5	18-2
Stand. Oil, N.J.	23-7	22-5	22-6
Socony	8-1	8	8-1
Texas Corpn.	10-6	10	10-4
Texas Pac. Coal	1-7	..	1-7
Union Oil, Cal.	10	9-7	9-7
MINING AND SMELTING			
Alaska Juneau	11-3	9-6	11
Amn. Smelting	8-6	7-6	8-1
Anaconda Copper	4-6	4-4	4-5
Cerro De Pasco	6	..	6
Dome	6	8-4	6-6
Granby	3-6	..	3-6
Howe Sound	6	..	6
Int. Nickel	5-3	5	5-3
Kennecott	6-5	6-2	6-5
McKeesport Tin	35-2	34	34-5
Nevada Cons.	3-3	..	3-3
Noranda	12-2	11-5	12-1
Patino Mines	4-3	4-2	4-3
Phelps Dodge	4-5	..	4-5
St. Joe Lead	5-5	..	5-6
Amn. Aluminum	24-4	23-5	23-5

Montreal-Toronto Stock Quotations

(Logan & Bryan)
(All Fractions in Eighths)

	Bid
Abitibi Power	1
Alberta Pac.	4
Asbestos (Asked)	15
Atlantic Sugar	22
Bell. Tel.	85
B.C. Packing	7½
Brazil	6-2
B.C. Power "A"	17
Can. Car Fdy.	4-4
Can. Cement	2-5
Can. Gypsum	3
Can. Ind'l Al. "A"	7½
C.P.R.	12
Can. Steamers	2-4
Cockshutt Plow	4
Cons. M. & S.	37-4
Dom. Bridge	13-2
Dom. Glass	40
Dom. Textile	40
Fraser Cos.	25
General Steel Wares	1
Hamilton Bridge	3
Int'l Nickel	5-5
Lake of Woods	4
Massey-Harris	2-9
Montreal Power	27-6
Nat. Steel Car	9-5
Steel of Can	16
Winnipeg Elec.	2
CURBS	
Ass'd Breweries	4-6
B.A. Oil	8-4
Distillers-Seagram	3-5
Dryden Paper	1-2
Imp'l Oil	5-5
Imp'l Tobacco, Can.	6-5
Int'l Petrol	10-7
McColl-Frontenac	8-4
Noranda	13 90
Walker-Good	2-6
UTILITIES	
Int'l Util. "A"	5
MISCELLANEOUS	
Canada Gypsum	2
BANKS	
Canadianne	155-4
Commerce	171
Dominion	174
Imperial	172
Montreal	195
Nova Scotia	264
Royal	191
Toronto	179

Foreign Bonds

(Logan & Bryan)

	Bid	Asked
Amb. 7%, 1946	..	28
Argentine 6%, 1956	49	50
Argentine 6%, 1957	48⅝	50
Antioquia 7%, 1945	5	7
Australia 6%, 1955	55½	56½
Austrian 7%, 1942	82¼	85½
Belgium 6%, 1955	94	84⅝
Berlin 6%, 1958	18¼	21½
Berlin City El. 6½%, 1951	31	34
Berlin City El. 6½%, 1955	26	27¾
Bolivia 8%, 1947	5	8
Bogota 8%, 1945	11⅛	12
Brazil 6½%, 1957	15	15½
Buenos Aires 6½%, 1961	..	26
Buenos Aires 6½%, 1955	32	45
Canada 6%, 1953	95	95¼
Can. Nat. 4½%, 1951	79	90
Can. Nat. 7%, 1935	100	101
Can. Nat. 4½%, 1955	79	78¾
Can. Nor. 7%, 1940	98½	100
Chile 6%, 1960	5½	6
Chile 7%, 1942	6	6½
Costa Rica 7%, 1951	..	36½
Chile Mtge Bank 6%, 1961	9	7
Colombia 6%, 1961	15¼	17
Col. Mtge Bank 7%, 1945	21	23
Denmark 5½%, 1955	66½	73¾
French 7%, 1949	117	117¼
French 7½%, 1941	123¾	123½
German 5½%, 1965	32¾	34
German 7%, 1949	55¼	57
Gt. Con. El. P. 7%, 1944	44	..
Irish Free State 5%, 1960	72¼	74¾
Japan 5½%, 1965	55⅝	57
Japan 6½%, 1954	64¼	66¾
Mendoza 7½%, 1951	33½	35
Netherlands 6%, 1972, "B"	102½	103½
New South Wales 5%, 1957	49	49½
Norway 6½%, 1965	80	74
Oriental Dev. 5½%, 1956	..	55
Peru 6%, 1960	3	3½
Peru 7%, 1959	5½	9½
Poland 8%, 1950	50	62
Queensland 7%, 1941	65	70
Rio de Janeiro 8½%, 1953	5	9½
Rhine West 6%, 1952	25½	29
Rhine West 6%, 1955	24½	24¾
Sao Paulo City 8%, 1952	13	14
Sao Paulo State 8%, 1968	6	9½
Sao Paulo State 7%, 1940	67	91
Sweden 5½%, 1954	76	82
Swiss 5½%, 1946	102⅝	..
United Kingdom 5½%, 1937	101¾	102
Uruguay 8%, 1960	28	28¼
Uruguay 6%, 1946	40	41

Metal Markets

LONDON, May 4 (AP).—Copper, standard, spot £30 7s 6d; future, £30 5s 3d; electrolytic, spot, £34; future, £35. Tin, spot, £132 12s 6d; future, £134 15s. Lead, spot, £11 12s 6d; future, £11 17s 6d. Zinc, spot, £12 17s 6d; future, £13 2s 6d.

AT NEW YORK

NEW YORK, May 4.—Copper quiet; electrolytic, spot and future, 5 5-8 to 5 3-4. Iron steady, unchanged. Tin strong, spot and nearby 22.62; future, 22.87. Lead quiet, spot, New York, 3.00; East, St. Louis, 2.90. Zinc easy, spot, east, St. Louis, spot and future, 2.50 to 2.55. Antimony, spot, 5.30.

FOREIGN EXCHANGE

NEW YORK, May 4.—Foreign exchange firm.

Great Britain in dollars, others in cents.

France—Demand 3.94 11-16; cables 3.64¾.
Italy—Demand 5.15⅝; cables 5.16⅛.
Demand:
Belgium—14.05½.
Germany—23.61.
Holland—40.52.
Norway—16.74.
Sweden—16.49.
Denmark—20.14.
Switzerland—19.54½.
Spain—7.65.
Portugal—2.33.
Greece—1.29⅝.
Poland—11.30.
Czechoslovakia—2.95½.
Jugoslavia—1.76.
Austria—13.99.
Rumania—.59⅝.
Argentina—25.76.
Brazil—6.95.
Uruguay—45.00.
Tokio—33.16.
Shanghai—26.67½.
Montreal—89.56¼.
Mexico City (silver peso)—31.80.
Note—Demand rates are nominal.

STERLING EXCHANGE

NEW YORK, May 4.—Demand 3.67; cables 3.67¼; sixty-day bills 3.64¾.

PRECIOUS METAL ISSUES DECLINE

Gold Leaders, Except Reno, Slip in Quiet Session at Vancouver Market

VANCOUVER, May 4 (AP).—Active issues continued to display weakness in a day of trading devoid of interest except for fair activity in several of the gold leaders. Losses ranged from fractions to 1 point, with one decline of 15 points marked up.

Pioneer, after opening at 3.20, unchanged from the previous close, sold off to 3.10 in late trading, closing at 3.05, off 15 cents. Lorne, the most active trader of the day, eased 1 to 12 1-2 cents, while Bridge River Consolidated slipped off a half to 8 cents. Crow's Nest at 2 1-8 was down a fraction.

The only issue to go contrary to the general trend was Reno Gold, which advanced one cent to 43 cents in light activity.

MORNING SALES
Oils

Crow's Nest—6,000 at .02¼.
Dalhousie—100 at .06.
Hargal—200 at .05.
Home—100 at .17.
Royalite—25 at 4.30.
Spooner—200 at .13.

Mines

Lorne Gold—4,000 at .13¼; 2,000 at .13½; 4,000 at .13½ (B-60).
Noble Five—500 at .03.
Pioneer Gold—800 at 3.15; 1,200 at 3.16; 350 at 3.20; 40 at 3.25.
Premier Gold—100 at .37.
Reeves-McDonald—100 at .15.
Reno Gold—1,000 at .43½.
Sterling Pacific—500 at .04½.
Wellington—5,000 at .01.

AFTERNOON SALES
Unlisted Oils

Crow's Nest—1,000 at .02⅛; 2,000 at .02⅛; 500 at .02⅛.
Imperial—15 at 6.50.
Merland—1,000 at .06.

Listed Mines

Bridge River Con.—1,000 at .08½.
Pioneer Gold—100 at 3.10; 100 at 3.15.

Unlisted Mines

Golconda—500 at .15.
Lorne Gold—2,000 at .12⅞; 5,700 at .13; 1,000 at .13½ (B-60); 400 at .13½ (B-60).
Pend Oreille—100 at .52.
Omitted from Tuesday's afternoon sales.
C.P.R.—12 at 12.50.

Liverpool Wheat

LIVERPOOL, May 4 (CP).—Wheat quotations supplied today by Broomhall; prices c.i.f. Liverpool, for May shipment:

	Today	Y'day
No. 2 Man. Northern, Atlantic	71	70⅝
No. 2 Man. Northern, Vancouver	69⅞	70⅛
No. 3 Man. Northern, Atlantic	67½	67⅜
No. 3 Man. Northern, Vancouver	67⅝	67⅜
Argentine (Rosafe 64 lbs.)	62⅝	63½
Australian	59⅞	59⅞
U.S. No. 1 Hard Winter, Atlantic	66⅝	59

Note—Above quotations were converted by Broomhall on a seven-day sterling exchange rate of $3.96 and reconverted into Canadian currency at $4.10, today's approximate exchange rate between banks.

AT NEW YORK

NEW YORK, May 4.—Bonded wheat closed firmer.

	High	Low	Close	
May	57	56½	57	57⅛
July	59	58½	59	60½
October			61⅛	62

New York Curb

(Logan & Bryan)

Amn. Gas & Electric	24⅝
Amn. Superpower	1⅝
Amn. Cyanamid "B"	2⅝
Arkansas Natural Gas "A"	1
Associated Gas & Electric "A"	2¼
Cities Service	3⅝
Cities Service pfd.	30
De Forest	⅜
Ford of Canada	6⅝
Ford of England	3⅝
Gulf Oil	26
Electric Bond & Share	12⅝
Imperial Oil of Canada "C"	7⅝
International Petroleum	9⅞
Newmont Mining	6
Niagara Hudson Power	4½
Pennroad	1⅝
Standard Oil of Indiana	19⅛
Standard Oil of Ohio	24
Transcontinental Airways	1⅜
United Verde Extension	2¼
Indian Territory Oil "A"	2⅝
Indian Territory Oil "B"	2⅝
Brazilian Traction	9⅛
United Founders	⅞
Hollinger	3⅝
Utilities L. & P. New "A"	2
Cord Corporation of America	2⅜
Pioneer Gold	2⅞
Teck-Hughes	3⅛

DOMINION BONDS AND WAR LOAN SECURITIES

(Burns & Wainwright)

			Bid	Asked
Dom. of Can.	4½%	1932	100.25	101.125
" "	5½%	1933	100.35	101.00
" "	5½%	1934	99.75	100.50
" "	5 %	1937	105.00	106.125
" "	5½%	1937	104.875	105.625
" "	5 %	1943	96.50	97.50
" "	4½%	1940	92.00	94.25
" "	4½%	1944	91.20	92.60
" "	4½%	1946	91.25	92.50
Conver. Loan	4½%	1956	89.50	90.50
" "	4½%	1957	89.00	90.25
" "	4½%	1959	91.25	92.25
" "	4½%	1956	91.00	92.00
C.N.R. Loan	4½%	1951	96.50	89.75
" "	4½%	1959	87.50	88.75
" "	5 %	1954	92.75	94.00
" "	4¾%	1955	91.00	92.25
" "	4½%	1956	87.50	88.75
" "	4½%	1957	87.50	89.75
" "	4½%	1968	86.25	87.25
" "	5 %	1969	94.50	95.625
" "	5 %	1970	93.75	94.75
Natl. Service	5 %	1939		99.375
" "	5 %	1941		97.50

All prices subject to 25c per $100 brokerage either way.

GENERAL MOTORS DIVIDEND

NEW YORK, May 4.—General Motors Corporation today reduced the quarterly dividend on the common stock to 25 cents from 50 cents. A regular payment of $1.25 on the preferred was declared.

WHEAT PRICES MOVE HIGHER

Values Advance One Cent With Renewed Activity From European Buyers

WINNIPEG, May 4 (CP).—Wheat closed 7-8 to 1 1-8 higher today after an active session brought on by the return of European wheat buyers. May closed 1 cent higher at 60 5-8; July 1 to 7-8 higher at 62 1-2, and October 1 1-8 higher at 64 7-8, and yesterday's declines were wiped out.

At the close it was estimated 1,000,000 bushels were exported to the United Kingdom and the Continent, and reports of export from the Pacific Coast earlier in the day had opened the market 1-4 to 3-8 higher.

Export trade worked overnight in cash wheat was fair with good demand today. Prices for coarse grains showed little change, although there was some inquiry for oats and rye.

(Logan & Bryan)

	Open	High	Low	Close
Wheat—				
May	60	60⅝	59⅝	60⅝
October	64¼	64¾	64	64⅞
July	62	62⅝	61⅝	62½
Oats—				
May	34¼	34¾	34¼	34⅝
October	30¼	30⅝	29⅝	30⅜
July	32⅝	33¼	32¼	33
Rye—				
July	41¼	43¼	40⅞	42
October	42¼	43⅝	42½	43⅝
May	40¼	41½	40	41
Barley—				
July	35⅝	36⅝	39⅝	39¼
October	35¾	36⅝	35⅝	36¼
May	36⅝	36⅞	36⅝	36¾
Flax—				
July	93¾	97	80¾	99¼
May	51⅛	94¾	76¼	64¼
October	85	90½	84¼	60½

CASH GRAIN

Wheat—1 H, 63⅝; 1 N, 91⅞; 2, 57⅝; 3, 53⅞; 4, 51⅞; 5, 49½; 6, 43⅝; feed, 41⅝; track, 60⅞; 1 AD, 64½; 2, 75½; 3, 63¼; 4, 50⅝.

Oats—2 CW, 34⅝; 3 CW, 31⅝; extra 1 feed, 31⅝; 1 feed, 29⅝; rejected, 23½; track, 34⅝.

Rye—1 CW, 41; 2 CW, 41; 3 CW, 40¼; rejected 2 CW, 37½; rejected, 35½; track, 41.

Barley—2 ROW, 41⅝; 5 ROW, 45⅝; 3 CW, 36⅝; 4 CW, 37¼; 5 CW, 35¼; 6 CW, 33; track, 39⅝.

Flax—1 NWC, 84¼; 2 CW, 60¼; 3 CW, 59¼; rejected, 59¼; track, 84¼.

Stocks and Bonds

(A. E. AMES & CO., VICTORIA)

	Bid	Asked
Abitibi P. & P. pfd.	4⅜	9
Beatty Bros. com.	..	9
Beatty Bros. pfd.	50	57
Bell Telephone	85	65¼
Brazilian T., L. & P.	9¼	6⅝
B.A. Oil	9⅝	6¾
B.C. Power "A"	17	17½
B.C. Power "B"	3⅞	6
Building Products "A"	14½	16
Can. Bakeries "A"	1½	..
Can. Canners "B"	.	6
Can. Cement pfd	35	39
Can. Hydro Electric	40	50
Can. Pacific	12	12⅛
Cockshutt Plow	4	4½
Con. Smelters	37½	39½
Cosmos Imp. com.	3⅝	4½
Dominion Bridge	12	12½
Dominion Textile	40	41
Ford of Canada "A"	7½	7¾
Frost Steel & Wire pfd.	..	60
Goodyear Tire	54	58
Gypsum, Lime & Alab.	3	2⅛
Hamilton Bridge	.	3
Hinde & Dauch com.	1	1½
Imperial Oil	6½	6
Imperial Tobacco	6½	7
Inter. Nickel	5⅝	5¾
Inter. Petroleum	10⅝	11
Inter. Utilities "A"	4½	..
Lake of the Woods com.	4	6
Massey-Harris com.	2⅝	3
McColl-Frontenac	8⅝	9
Montreal Power	27½	27¾
Nat. Breweries	..	24
Ogilvie Flour	..	105
Ottawa L., H. & P.	..	100
Page-Hersey Tubes	43½	44
Power Corporation	..	26½
Quebec Power	..	15½
Riverside "A"	8½	11
Service Station "A"	3½	4
Service Station pfd "A"	33½	34
Shawinigan W. & P.	..	33
Sherwin-Williams	..	9
Steel of Canada com.	15¾	16
Walker's G. & W.	2⅝	2¾

London Stocks

LONDON, May 4.—Closing quotations: Traction, $11 1-2; Canadian Pacific, $14 7-8; Hydro - Electric, $7 1-2; International Holding & Investment, $1 3-16; International Nickel, $7 1-8; British American Tobacco, £3 10s; Distillers, £2 2s 6d; Dunlop Rubber, 10s 3d; Ford Limited, £1 1s; Hudson's Bay, 15s 6d; Imperial Chemical, 14s; Shell T. & T., £1 12s 6d; Vickers, 6s 6d; British 5% War Loan, 1947, £101; British 4 1-2% War Loan, £101; British 4%, 1960-90, £98 2s 6d.

FOREIGN CURRENCIES COMPILED ON BASIS OF CANADIAN DOLLAR

MONTREAL, May 4 (CP).—British and foreign exchange in relation to the Canadian dollar as compiled by the Royal Bank of Canada closed today as follows:

(Argentina (peso 0.2891; Australia (pound) 3.2877; Belgium (belga) 0.1569; Brazil (milreis) 0.0787; Czechoslovakia (crown) 0.0332; Denmark (krone) 0.2249; Finland (finmark) 0.0201; France (franc) 0.0441; Germany (reichsmark) 0.2659.

Great Britain* (pound) 4.0994; Holland (florin) 0.4534; India (rupee) 0.3084; Italy (lire) 0.0576; Japan (yen) 0.3683; Jugoslavia (dinar) 0.0202.

New Zealand (pound) 3.7267; Norway (krone) 0.2087; Poland (zloti) 0.1261; Rumania (leu) 0.0068; South Africa (pound) 5.3536; Spain (peseta) 0.0887; Sweden (krona) 0.2065; Switzerland (franc) 0.2186; United States (dollar) 11 5-8 per cent premium.

Vancouver Wheat

VANCOUVER, May 4.—Futures quotations, bid:

Wheat—	Open	High	Low	Close
May	97⅝	98½	66⅝	58⅛
July	57⅝	69⅝	57⅝	58⅝
Cash—		Straight		Tough
No. 1 Hard		60⅝		59⅛
No. 1 Northern		56⅝		57⅝
No. 3 Northern		59⅝		52⅝
No. 2 Northern		52⅞		48⅝
No. 4 Wheat		51⅛		48⅛
No. 5 Wheat		49⅝		46⅛
No. 6 Wheat		44⅝		43⅝
Feed		44⅝		42⅛

Silver Markets

LONDON, May 4 (AP).—Bar silver firm, 1-16 higher at 18⅜.

AT NEW YORK

NEW YORK, May 4 (AP).—Bar silver steady at 27⅞, an advance of ⅛.

Losses Continue to Overshadow Gains At Eastern Markets

MONTREAL, May 4 (CP). — A long list of losses, mainly fractional and confined to the less active issues, resulted from today's fairly active session of the Montreal Stock Exchange.

Values continued to trickle away as they have done for many sessions, and a number of new 1932 lows were again recorded, the market being again without any stiffening tendency. Canadian Pacific sold at 12, its recently recorded low, and closed there, down 1-4 on the day. International Nickel scraped a new low at 5 1-2 and closed unchanged at 5 3-4.

General Steel Wares at 1, Steel of Canada preferred at 22 1-2, Building Products at 14, Lindsay at 3 1-8 and Massey-Harris at 2 1-4 were others to touch new lows yesterday. Massey subsequently closed off 1-8 at 2 3-4.

Other losses included Canadian Car, off 1-8 at 4 3-8; Canada Cement, off 1-2 at 3 1-2; Consolidated Smelters, off 1-4 at 37 1-4; Dominion Steel and Coal "B," off 1-8 at 1; Gurd, off 1-4 at 11 1-2; Hollinger, off 25 cents at $4.50; National Steel Car, off 1-4 at 9 3-4, and Montreal Power, off a point at 27. Montreal Power led in activity with 2,865 shares, followed by Canadian Pacific and Brazilian with 2,491 and 1,152, respectively.

Total trading showed a wide margin over yesterday, 10,101 shares against 6,237. Bond sales were $29,500, almost half of which were in Montreal Power debentures, unchanged at $40. Conversion Loan, 1958, lost 75 cents to $91.50, while Refunding, 1944, gained 60 cents at $92.25.

TORONTO STOCK EXCHANGE

TORONTO, May 4 (CP).—Heaviness of prices on the Toronto Stock Exchange was carried forward in today's trading, the rally in New York which resulted in late afternoon net gains having come too late to improve Canadian prices materially. Volume on the Toronto market was higher at 9,570 shares, and of forty-four issues traded, twelve closed with gains, against twenty with losses and twelve unchanged. Canadian Pacific closed at its recently touched low of 12, Nickel dipped to a new low of 5 1-2, and Dominion Bridge closed at 12, while Building Products and Massey-Harris were also in the new low list.

Consumers Gas was up 1 to 143 and Montreal Power lost 3-4 to close at 27 1-8. In the steel section of the list Page-Hersey was off 1 1-2 to 42 1-2, Steel of Canada gained 1-8, Dominion Bridge lost 1 3-4 to close at 12, and Hamilton Bridge at 3 was up 1-4.

Ford of Canada dipped to 7 3-4, off 1-4. Goodyear preferred at 82 was up 2. Canada Cement preferred was off 2 to 37, and Massey-Harris closed at its new low of 2 5-8 with a loss of 1-4.

Metals and oils were irregular. Smelters lost 1-2 to 37 1-2 and International Nickel was up 1-8 to 5 3-4 at the close, after having touched a new low of 5 1-2. British American Oil was up 1-8, Imperial Oil lost the same amount and International Petroleum closed at 11.

There was also irregularity in the food and beverage issues to appear. B.C. Packers, whose annual statement appeared during the day, fell to a new low of 4, off 1, the preferred being unchanged at 17. Walker common lost 1-8 to 2 7-8, the preferred being unchanged. Canada Bud gained 1-8, Canada Malting lost 1-4 to 11, and Distillers-Seagrams was up 1-8 to 3 3-4.

TORONTO MINING MARKET

TORONTO, May 4 (CP).—Trading on the Standard Stock and Mining Exchange today was largely of a specialized nature. A small number of the higher-priced issues came in for special attention, while the general list moved within a small circle and a large number showed transaction of but single board lots. The price trend generally was to lower levels. Sales volume was off slightly to 142,000 shares, with fifty-five issues traded. There were thirty losses against eight gains, while seventeen issues closed unchanged.

Noranda, the feature issue, opened at $13.75, dropped to a new low of $12.75 and closed at $13.37, showing a net loss of 55 cents. International Nickel also broke through to a new low at $5.65, but closed at $5.70, down 5 cents. Hudson Bay, with ten shares traded, lost 5 cents to $1.50, also a new low.

McIntyre and Dome mines were the firm spots. McIntyre sold up 50 cents to $15.40 and Dome 20 cents to $9.80. Lakeshore lost 50 cents to $26; Teck Hughes at $3.45 and Wright-Hargreaves at $2.25 each declined 2 points, and Eldorado fell a point to $1.06.

(Logan & Bryan)

Chemical Research	47
Amulet	8
Big Missouri	9
Ajax	72
Coast Copper	75
Dome Mines	9 75
Falconbridge	75
Moss Mines	29
Macassa	27
Pioneer Gold	3.15
Eldorado	1.07
Hollinger	4.31
Hudson Bay M. & S.	1.50
International Nickel	5.70
Kirk Lake	31
Lakeshore	25.75
Nordon	3
Manitoba Basin	¾
McIntyre	15.05
Mining Corporation	69
Nipissing	70
Noranda	13.20
Pend Oreille	50
Premier	35
Sherritt-Gordon	26
Sudbury	20
Wright-Hargreaves	2.24
Teck-Hughes	3.45
Treadwell	2.00
Ventures	24

Given One Month For Threatening Operator of Car

"Operators of street cars who have the safety of passengers in their care should not be interfered with," declared Magistrate George Jay in the city police court yesterday morning, prior to sentencing Frederick Sullivan to one month's imprisonment for threatening to wound Charles Pettman, B.C. Electric Railway operator.

Sullivan, who boarded a No. 2 car at the intersection of Fort and Government Streets on Monday afternoon, used obscene language and refused to pay his fare. He, according to the evidence of witnesses, went towards Operator Pettman with an open clasp knife in his hand. Sullivan admitted he had been drinking considerably during the day, but denied he had a knife in his hand. He said he had two cigarette lighters and the operator and witnesses must have mistaken them for a knife.

Canadian Dollar And Pound Rates

MONTREAL, May 4.—Both sterling and United States money yielded up yesterday's advances in today's trading here. The American dollar eased to 11 5-8, compared with 12 1-16, and sterling closed at $4.0994 against $4.1042 yesterday.

AT NEW YORK

NEW YORK, May 4 (CP).—British currencies displayed firm tendencies on local foreign exchanges today. Fluctuations were narrow. The Canadian dollar closed 3-8 cent higher at 89 5-8 cents, and the pound sterling ended the day 1 cent higher at $3.67 1-4 for cable transfers.

LATIN AMERICAN BOND QUOTATIONS

(C. L. H. Branson)

	Bid	Asked
Argentine 6%, 1957	49½	50
Antioquia 7%, 1945	5	7
Bolivia 5%, 1947	5	6
Bogota 8%, 1949	11⅝	12
Brazil 6½%, 1957	15	15½
Buenos Aires 6½%, 1961	..	29
Buenos Aires 6½%, 1955	32	45
Chile 6%, 1960	5½	6
Chile 7%, 1942	9	9½
Costa Rica 7%, 1951	..	39½
Chile Mtge Bank 6%, 1961	6	7
Colombia 6%, 1961	16¼	17
Col. Mtge. Bank 7%, 1949	21	23
Peru 6%, 1960	3	3½
Peru 7%, 1959	5½	9½
Rio de Janeiro 8½%, 1958	5	9½
Sao Paulo City 8%, 1952	12	14
Sao Paulo State 8%, 1969	6	9½
Sao Paulo State 7%, 1940	67	81
Uruguay 6%, 1960	28	28¼
Uruguay 8%, 1946	40	41

B.C. PACKERS' DEFICIT

TORONTO, May 4.—British Columbia Packers, Ltd., and subsidiaries, report an operating loss of $290,607 for the year ended February 29, 1932, in the annual report issued today. Loss last year was $897,377. Current assets are shown at a total of $1,051,693, against current liabilities of $1,425,269.

Montreal Produce

MONTREAL, May 4. — Slightly easier price levels were witnessed today on butter, cheese, eggs and potatoes on the Montreal produce and dairy markets.

Cheese, current make, .09 1-2 to .09 3-4.

Cheese, Summer make, .12 to .12 1-2.

Butter, No. 1 finest, .17 1-2 to .17 3-4.

Eggs, fresh specials, .24; fresh extras, .23; fresh firsts, .20.

Money Market

LONDON, May 4 (AP).—Money, 1 1-2 per cent.

Discount Rates—Short bills, 1 7-8 to 2; three-month bills, 2 to 2-1-16 per cent.

AT NEW YORK

NEW YORK, May 4.—Call money steady, 2 1-2 per cent all day. Time loans steady, 30 days, 1 1-2 to 1 3-4; 60-90 day, 1 3-4 to 2; 4-6 months, 2 per cent; prime commercial paper, 3 to 3 1-2; bankers acceptances unchanged.

ADVOCATES NEED OF VACCINATION

A detailed and graphic account of the recent smallpox epidemic in Vancouver was given by Dr. H. E. Young before a meeting of the Graduate Nurses' Association at the Royal Jubilee Hospital, the address being illustrated by interesting lantern slides.

Dr. Young emphasized the great importance of vaccination, and stated that among 80,000 cases of vaccination, only two had had any ill effect, and these had been very slight. The spread of the epidemic had been brought under control by means of vaccination. There had been fifty-six cases of smallpox in Vancouver, resulting in sixteen deaths. Thirty-nine of the patients had never been vaccinated prior to infection; seventeen had been vaccinated at times varying from fifteen to fifty-five years previously, and fifteen of the sixteen cases resulting in death had never been vaccinated at all. The remaining case had been vaccinated thirty-five years before. With the exception of one case of an Oriental, all the patients had been white. Miss Mitchell thanked Dr. Young on behalf the nurses.

DISCUSSES LEPROSY

Dr. Thomas Miller, introduced, as was the previous speaker, by Miss Hodge, addressed the members on the subject of "Leprosy," and his slides showed the various types of the disease, and the treatment and work being done among the patients at Bentinck Island, one of the two leper colonies in Canada, the other being in New Brunswick.

The only X-ray photograph of a case of leprosy had been taken in 1911 at the Jubilee Hospital, Dr. Miller pointed out.

Mrs. Adams expressed the thanks of the speaker for his most instructive "..."

LOGAN & BRYAN
BROKERS
STOCKS—BONDS—GRAIN, ETC.
Members New York Stock Exchange and Other Leading Exchanges in Canada and United States
PRIVATE WIRES ATLANTIC TO PACIFIC
Connecting With Important Intermediate Points in Both Countries
Canadian Branches: Victoria, Vancouver, Winnipeg, Toronto, Montreal, Quebec
VICTORIA OFFICE: 1124 Government St. Telephone Empire 1161

A. E. AMES & CO.
LIMITED
Established 1889
INVESTMENT SECURITIES
Montreal New York Toronto Vancouver London, England
301-315 Belmont House VICTORIA Telephone E 4171

WE OFFER:
PROVINCE OF ALBERTA 6% BONDS, DUE 1947
Price 95.25 and Accrued Interest, Yielding 6.50%
BURNS & WAINWRIGHT
We Write All Classes of Insurance
415-418 Central Bldg. Victoria, B.C. Phones G 8157-8158

ESTD. **HEANEY'S** 1890
LIGHT AND HEAVY HAULING — WAREHOUSING
SAFE AND MACHINERY HANDLING A SPECIALTY
CALL GARDEN 7631

513 Central Bldg. Phone E 9021
BONDS TO YIELD OVER 6%
Manitoba 6%, 1947, at 95.25 .... 6.50%
Victoria 5%, 1943, at 89 .... 6.30%
ROBB, ROBERTSON & BIRCH, LTD.
HUGH ALLAN, Manager

BONDS QUICKLY SOLD BY CITY

Subscriptions Amount to $13,000—Sales Campaign Planned by Council

Subscriptions to the city's $200,000 refunding issue amounted to $13,300 up to the end of yesterday, although the campaign for the sale of debentures has only just got under way.

It is expected the demand for the bonds will increase as the campaign gets under way. Already a large number of propertyholders has made inquiries regarding the $100 and $500 bonds, while larger investors have assured the city of support.

MAY INVEST FUND

An effort may be made to have the Provincial Government invest a portion of its sinking funds in city bonds, while the city itself also may invest some of its sinking funds in the issue.

Under the direction of the finance committee of the council a sales campaign will be conducted. This will last all this month, final date for buying debentures being May 31.

Merchants of the city already have agreed to take debentures as part payment of accounts, while many private citizens have telephoned in reservations, being anxious to secure the 6 per cent interest payable on the bonds.

The bonds mature in fifteen years and are issued in units of $100, $500 and $1,000. Interest is payable semi-annually.

FINANCIAL STABILITY

Showing the financial stability of the city, figures have been prepared revealing a substantial reduction in the debt of the city during the past ten years. In 1922 the debt was $16,089,281, as compared with $12,462,798 this year. This is a decrease of $3,626,483. Whereas in 1922 the sinking fund shortage was $3,386,074, this year there will be a surplus of approximately $180,000.

These and many other statistics prepared for the advertising campaign reveal the strong financial position the city occupies and the advantage of buying Victoria's bonds over the counter at this particular time.

Famous Comedian Spends Day Here On Way to South

On a transcontinental tour, Ole Oleson, one of the noted team of entertainers of the R.K.O., "Oleson and Johnson," stopped off in Victoria yesterday on his way to Hollywood, where he will remain for a talking picture contract before continuing his tour.

With Mr. Oleson, who is one of the widely known American vaudeville artists, are J. Griffin, of Detroit; Mrs. Griffin, and Addis Gutman, of Seattle. They arrived yesterday morning in a sixteen-cylinder automobile and plan to leave this afternoon for Seattle, where Mr. Oleson will fill a vaudeville engagement.

The popularity of this team of entertaining comedians is evidenced by the fact that in Chicago gate receipts of $65,000 were recorded in seven days. Three of their feature films were "Fifty Million Frenchmen," "Gold Dust Gertie," and "Wholesaler, Behave." Oleson and Johnson will make a number of shorts in Hollywood.

Mr. Oleson, who came to Victoria from St. Louis, was last in the Capital City in 1917 when he was playing over the Pantages circuit.

"Look here, Bogus," asked Colonel White. "Do you happen to know where Ink Judson is just now?"

"Yassah! Yassah, Sho' does, sah!" replied Brother Bogus. "He's asleep dis minute over dar in the shade of de lumber yard lookin' for a job, sah."

The Daily Cross-Word Puzzle

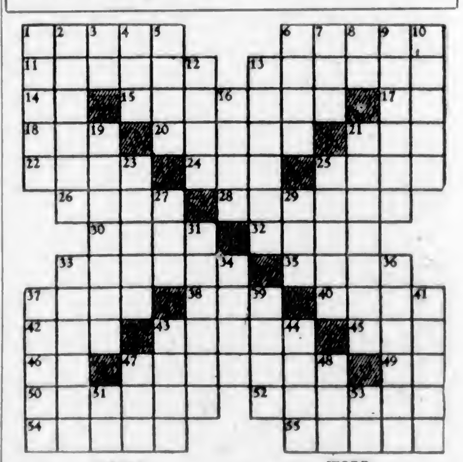

ACROSS

1. Extra.
6. To sting.
11. Picture device.
13. Thinner.
14. Conjunction.
15. Rushing stream.
17. Behold!
18. Wooden pin.
20. Ermine.
21. Hole.
22. Wood deity.
24. To soak.
25. Coy.
26. Pile.
28. Wards off.
30. Prevaricator.
32. To judge.
33. Fluted.
35. Goddess of discord.
37. Master.
38. To talk idly.
40. Meat.
42. Away.
43. Tendon.
45. Spanish for river.
46. White.
47. King Arthur's capital.
49. Negative.
50. Magic word of forty thieves.
52. Garden tool.
54. Figurative use of word.
55. Feats.

DOWN

1. To mock.
2. Outcast.
3. Part of "to be."
4. To soak.
5. Greek love god.
6. Dispatched.
7. Rug.
8. Article.
9. Souvenirs.
10. Pledge to marry.
12. Wiles.
13. Jumped.
16. Covering.
19. Fighter (variant).
21. Head of government.
23. Spikes.
25. Astringent.
27. Chum.
29. Born.
31. Social system.
33. Cat.
34. European.
36. Fished with net.
37. To brag.
39. Zone.
41. Cheats.
43. Identical.
44. Utterance.
47. Head covering.
48. Digit.
51. Therefore.
53. Pronoun.

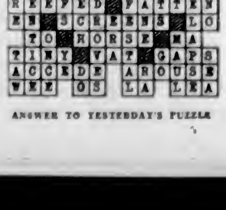

ANSWER TO YESTERDAY'S PUZZLE

MARINE and TRANSPORTATION

COASTAL LINER OUT FOR SOUTH

Dorothy Alexander Sailed—Damsterdyk and Gracia Here Today

Outbound for California ports, the Pacific Steamship Company's coastal liner Ss. Dorothy Alexander arrived alongside of Rithet Piers at 10 o'clock last night, and after embarking local and Mainland passengers, left for San Francisco, her first port of call in the South, at midnight. Among the travelers boarding the Dorothy Alexander here were Miss Dorothy Dunn, Mrs. H. S. Brown, Miss Brown, Mr. and Mrs. H. T. James and Miss Anna Wright.

From the United Kingdom and Continental ports, via Panama and California, the Holland-Amerika Line motor vessel Damsterdyk, Captain J. Stamperius, was due to reach William Head Quarantine Station at 5 o'clock this morning, according to advices received from the ship by Adam P. Moffatt, local agent of the line, yesterday. The Damsterdyk should dock at Rithet Piers by 7 o'clock for discharge of cargo. The ship has 180 tons of general for the port.

Inbound from the United Kingdom, via Panama and California, the Donaldson freighter Gracia is expected alongside Rithet Piers some time this afternoon, according to A. E. Shanks, of Rithet Consolidated, agents for the line. The Gracia has slightly under 100 tons of general cargo for discharge here.

NEW
LOW FARES
EAST

THIS SUMMER it will cost less to travel than in 15 years. Commencing May 22 —30-day return limit—the Northern Pacific offers:

Round-Trip Summer Excursions

MONTREAL	$113.95
NEW YORK	119.77
WASHINGTON	116.56

Similar low fares to many other points

Round-Trip Summer Excursions—All Season

On Sale May 22 to October 15
Return Limit October 31

MONTREAL	$129.80
CHICAGO	90.30
NEW YORK	135.12
MINNEAPOLIS—ST. PAUL	75.60

And other Eastern points

One-Way Coach Fares

Daily, commencing May 15

MONTREAL	$69.21
CHICAGO	40.00
MINNEAPOLIS—ST. PAUL	32.50

Also to many other points. Let us give you new low fares to places you want to go.

TICKET OFFICE
912 Government Street
Empire 0222

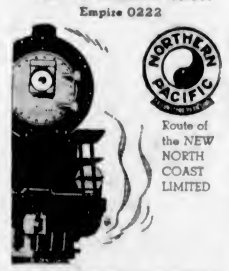

Route of the NEW NORTH COAST LIMITED

NORTHERN PACIFIC RAILWAY

HOT WALLPAPER LATEST DEVICE

Insulated Material for Stateroom Ceilings Was Tried Out Successfully

The designer of merchant marine uniforms, whoever he may be, will shortly be faced with one of the most ticklish tasks he has ever undertaken. At the same time, experts in the proper designation of sea-going ranks will be racking their brains to find a title for the ship's paperhangers. A new heating device, installed on the Canadian Pacific liner Duchess of Richmond for testing, is the cause of it all.

Heating on a liner has hitherto been the particular "pidgin" of the plumber who, officially titled sanitary engineer, in his less active moments wears a natty blue uniform with gold braid, and is mistaken by sweet young things for the first lieutenant, at least. In the more workaday garb of a "monkey suit" of brown dungaree, he does marvelous things with the miles of steampipe that abound on shipboard. But now, like Othello, he will find part of his occupation gone as the result of a new invention, and sticklers for the etiquette of the right job for the right man will find themselves up against a new problem.

HEATS FROM CEILING

The new invention, successfully tried out during a long cruise to the West Indies, is a wallpaper that heats the room. Actually, it is a very thin sheet of insulating material, through which specially made elements are run. It is stuck on the ceiling like a wallpaper. Dull rays are emitted at a low temperature until the room achieves the desired warmth, when a thermostat disconnects the wallpaper from the ship's electricity.

Then comes the problem. Like the plumber, the electrician, known as "sparks," who wears a blue No. 1 rig and also basks in the sunshine of adoring maidenly glances, could not possibly be expected to work out intricate paperhanging problems and daub his smart pilot jacket with size and paste.

HANDLED BY COMMITTEE

A new sea-going profession appears about to be born, and stewards may yet find themselves sent to get the paperhanger to turn on the heat, and another uniform may gladden the eyes of romantically-minded passengers. Crossed scissors and paste brush would be a good distinguishing emblem. Or the new device might be handled by a committee, with the sanitary engineer as heating expert, the electrician as technical adviser, and the paperhanger to do the work!

The "Hot" wallpaper was given a very thorough test for more than three months on the Duchess of Richmond, and proved very satisfactory. Unofficial observers claim it to be more economical than existing systems.

FLEW TO SAN RAFAEL

Summoned to San Rafael owing to the serious illness of his father, A. Melville Dollar, of Vancouver, flew south by airplane, and is now at the family residence in the California city. Melville Dollar is the eldest son of Captain Robert Dollar, head of the Dollar Steamship Lines.

"I wish I knew how to make a barrel of money," sighed the Little Man.

"That's easy," replied the Big Man. "Spend a half a barrel of money in advertising and you'll soon have a barrel of money."

MILL BAY FERRY

Lv. Brantwood		Lv. Mill Bay
9:00 a.m.		9:35 a.m.
10:10 a.m.	Daily	10:45 a.m.
11:30 a.m.	(In-	12:15 p.m.
12:45 p.m.	cluding	1:30 p.m.
3:40 p.m.	Sunday)	3:45 p.m.
4:15 p.m.		5:00 p.m.

FOR UP-ISLAND POINTS

SCHEDULES SAME AS LAST SEASON

Dates Selected for Beginning of Summer Services Announced by Ferry Company

The Black Ball Ferries' schedules for the 1932 season have been released by the Puget Sound Navigation Company, and the local agent, E. E. Blackwood, stated yesterday that beginning on May 14 and continuing to and including September 14, the Sidney-Anacortes route will be operated practically the same as during the past two years, making two trips each way from Sidney, two to Anacortes and one to Friday Harbor. The boats on this run will be the Ss. Rosario and the Ss. City of Angeles.

Effective May 28 and up to September 14, inclusive, the Ss. Olympic will operate on the same schedule as the last two seasons, leaving Victoria at 8 o'clock each morning for Bellingham, and at 5 o'clock every afternoon for Port Angeles. In addition, from June 15 to September 14, inclusive, the Ss. Iroquois will make extra trips between Victoria and Port Angeles each day.

Until June 15, the Ss. Iroquois will arrive here at 9 o'clock and leave at 10:15 o'clock each morning for Seattle, via Port Angeles and Port Townsend. After June 15, the Iroquois will arrive here at 8:35 o'clock in the morning, leaving at 9:15 o'clock for Port Angeles and returning to Victoria at 12:50 o'clock in the afternoon, when she will leave at 1:15 o'clock for Port Angeles and Seattle, omitting the Port Townsend call southbound.

SMART HANDLING BY TERMINALS AT PORT OF NEW WESTMINSTER

Pacific Coast Terminals, Ltd., at New Westminster, made fast time on the freighter Mala, of the Matson Line, on Monday. The ship arrived, loaded 500 tons of sulphate of ammonia for Honolulu, and sailed within the elapsed time of four hours. Loading was carried on at an average of 125 tons per hour.

The New Westminster terminals originated the system of loading metal from cars to ships and has consistently made fast records in handling this freight, often loading sixty tons of metal an hour per hatch.

Treasure of Cocos Island Lures Toronto Adventurers

TORONTO, May 4 (CP).—Bound South, the sixty-foot auxiliary schooner Wanderer will dip her flag in farewell to Lunenburg, N.S., in a few weeks on an adventurous cruise. Skippered by Lieutenant-Commander Geoffrey Coysh, of Toronto, the little vessel will follow a long itinerary. The only woman in the crew is Mrs. Coysh, while Frank Everett, her brother, and Murdock Kirby are the other principals in what is hoped to be a search for treasure.

The party is to search for treasure in Cocos Island and collect data on the Hakkaido, the mysterious race said to inhabit Easter Island. Everywhere they visit, photographs are to be taken, and when the ultimate destination, Singapore, is reached, the party hopes to have one of the most valuable photographic collections of South Sea information in existence.

Rates for Motor Cars to Be Same As Last Season

"There are no increases in charges for motor cars carried by the B.C. Coast Service," says Captain C. D. Neroutsos, manager, in commenting on a discussion on such ferry charges which took place at a meeting of the directors of the Chember of Commerce.

"We are not increasing our rates. As a matter of fact, in any adjustment made, there has been a tendency to reduce the charges on the larger cars. I am convinced that the present rates are equitable for an all-the-year-round service.

"Possibly the idea of increased rate arose through the revision of its charges by a Puget Sound company which has been adjusting its rates to meet conditions in its own service. You can say, however, that there is no increase on the B.C. Coast Service."

Chemainus Shipping

CHEMAINUS, May 4.—Deepsea and foreign shipping entering the port of Chemainus during the week ending April 30, included Ss. Induna, Captain D. McLaughlin, lumber cargo out for United Kingdom; Ss. Eknaren, Captain J. A. V. Koch, lumber cargo out for Australia; Ss. Ivor Foss, Captain J. M. Bower, hog fuel, out; Ms. Koeye, Captain A. L. McKenzie, towing scow, Vancouver for Bellingham; Ss. Cape Scott, Captain S. Salvesen, towing barge, Howe Sound for Port Angeles; Ss. Guldborg, Captain J. Mollerup, lumber cargo out for Atlantic coast; Ss. Oregon Maru, Captain G. Kikuyama, lumber cargo out for Japan.

Coasting craft arriving during the same period included Ss. Etta Mac, Captain G. E. Wooton, towing freight scow, Nanaimo for Victoria; Ss. B. C. Boy, Captain J. M. Brown, towing scow for Vancouver; Ss. Clayburn, Captain J. Tough, barge York No. 1, for Vancouver; Ss. C.N. No. 2, Captain J. Brown, towing barge, C.N. No. 109; Ss. Strath, Captain D. B. McPherson, towing scow Northwest Bay for Bamberton; Ss. New Era, Captain W. Warren, towing scow for Victoria; Ss. Burrard Chief, towing scow, Departure Bay for Vancouver.

Success of Social Club Excursion on Saturday Assured

Opening the Summer excursion season on Saturday next, all details of the C.P.R. Social Club outing to Port Angeles aboard the Ss. Princess Charlotte have been completed. The Sons of Canada baseball team will meet Woodfibre Board baseball organization of the city across the Strait, in what should prove to be an exciting game. A four-piece orchestra will be in attendance on board the excursion ship for the pleasure of patrons.

The side trip by auto to Lake Crescent is proving a popular innovation and has assured the success of the excursion beyond any doubt, a big turnout already being indicated by the applications for tickets.

SCOW BADLY CRUSHED IN COLLISION WITH LUMBER-LADEN SHIP

VANCOUVER, May 4 (CP).—A covered scow, owned by the B.C. Packers Limited, was damaged to the extent of some $5,000 in a collision late on Tuesday afternoon with Ss. Induna in the harbor. The ship, lumber laden, was pulling out from Ballantyne Pier to proceed to sea, and the scow, in tow of the tug Koprino, was inbound, light, from Skeena River. It was struck on the quarter and badly crushed.

The scow, which is valued at $8,000 to $10,000, was towed to Burrard Shipyards Limited plant on Coal Harbor for inspection. No one was injured. After about two hours delay, the Induna proceeded on her voyage.

REDUCED RATES IN SOME CASES

Agent of Black Ball Ferries Tells of Motor Car Charges

"When it was stated recently that the ferry companies operating between Vancouver Island and Mainland points had increased the charges in connection with the transportation of motor cars, the whole of the situation was not covered very thoroughly," E. E. Blackwood, local agent of the Black Ball Ferries, said yesterday, when asked concerning the increases.

"The truth of the matter is that there have been reductions as well as increases as far as the Black Ball Ferries are concerned. On the short runs the price has been reduced, while on the long runs the charge has been increased. As a matter of fact, though, neither the reductions nor the increases are serious enough in any event to either encourage or prevent the tourist from doing as he fancies.

"We consider that between Port Angeles and Victoria there should be some difference in the prices charged. It didn't seem right to have a standard price for all sizes of cars. For instance, I remember charging the owner of a Baby Austin the same price as the owner of a large Packard immediately following him had to pay. There was too great a disparity in the weight and size. So we decided to reduce the price on the smaller type of car on this run, while for the medium-priced car it remains the same, and for the largest car there is a slight increase. Between Victoria and Bellingham and Sidney and Anacortes, the price has been advanced slightly all around, and we are satisfied that a matter of thirty cents is not going to keep people from bringing cars to Vancouver Island if they have a desire to come."

Rail Fares Reduced In Connection With Steamship Passages

WINNIPEG, May 4.—Following the reduction in steamship fares, rail fares, when issued in connection with ocean steamship passages, will be cut 20 per cent by both the Canadian National and Canadian Pacific Railways, according to an announcement made today by the Canadian Passenger Association.

These fares will be in effect from May 15, and tickets will be good for three months from date of sale, but not beyond November 15. The fares are good in coaches and tourist sleeping cars only.

In making the announcement, the association points out that passengers already booked for Summer sailings will be given the opportunity to take advantage of the cut in rail fares. This will particularly affect the large number who plan to attend the annual educational tours, the Glasgow Reunion in Scotland, and the Eucharistic Congress in Dublin, Ireland.

Aunty was entertaining her two nephews, and thought to educate them by the way. Putting out two pieces of cake, one much larger than the other, she said:

"Now, who has the better manners?"

"Oh, Jimmy has," said Jack as he grabbed the big one.

"SALADA" TEA DOWN 10c a lb.

YELLOW LABEL NOW 25c ½ lb.
BROWN LABEL NOW 30c ½ lb.

PLANNING TO RAISE LINER FROM BOTTOM

NEW YORK, May 4 (AP).—Captain Hilton H. Railey, who with Simon Lake, the inventor of the submarine, hopes to raise the liner Lusitania, sunk during the war, states actual work on the project will begin early this Fall.

Captain Railey, who has just arrived from Europe, said he hoped to locate the sunken vessel within forty-eight hours after the salvage party arrives on the scene.

Purchaser — You told me that parrot I bought, of you was the most intelligent bird in your collection, while the fact is he doesn't talk at all.

Dealer — That's what I meant when I spoke of his intelligence.

Scheduled Daily Freight Service

With a fleet of sturdy, reliable trucks, we are ready to carry your load to any point. Make use of our daily service for true economy.

PHONE G8188

Schedule

SALTSPRING ISLAND Daily, Except Sunday, 8:15 A.M.
METCHOSIN, HAPPY VALLEY, COLWOOD AND LANGFORD 8:15 A.M. Daily
COWICHAN LAKE AND WAY POINTS 8:30 A.M. Daily
ALL POINTS NORTH OF DUNCAN 10 A.M. Daily
VICTORIA TO PORT ALBERNI Daily, Except Saturday and Monday, 9 A.M.
NANAIMO TO VICTORIA 3:30 and 10 A.M. Daily
NANAIMO TO COWICHAN LAKE 10 A.M. Daily
NANAIMO TO COURTENAY 8:15 A.M., Except Wednesday Wednesday, 8:30 A.M.
NANAIMO TO PORT ALBERNI 10 A.M. and 3 P.M.
PORT ALBERNI TO NANAIMO 3 A.M. and 3 P.M.
COURTENAY TO NANAIMO AND POINTS SOUTH 1:30 P.M. Daily
DUNCAN TO VICTORIA 8:30, 10:30 A.M. and 2 P.M. Daily

Special Trips by Arrangement

Phones—			
Victoria	G 8133	Courtenay	173
Duncan	480	Port Alberni	94
Nanaimo	1131	Parksville	81
		Saltspring Island	2972

Island Freight Service, Ltd.
514 CORMORANT STREET, VICTORIA

Ocean and Coastwise Movements

Weather Report

ESTEVAN—Overcast; northwest, light; 30.02; 50; sea smooth.

PACHENA—Overcast; calm; 30.09; 50; sea smooth.

CARMANAH—Overcast; calm; 30.06; sea smooth.

CAPE BEALE — Overcast; northwest, light; 30.06; light swell.

Wireless Report

(Estevan, 8 p.m., unless otherwise stated)

ALBERTOLITE—Bound Vancouver, 825 miles from Vancouver at noon.

BENVORLICH — Bound Vancouver, 578 miles from Race Rocks at noon.

OREGON MARU—Port Alice to Yokohama, 295 miles from Port Alice.

ARCRANGELOS—Bound Vancouver, 240 miles south of Estevan at 3:30 p.m.

INDUNA — Bound London, sixty-eight miles south of Estevan.

CANADIAN RANGER—Bound Vancouver, 310 miles from Race Rocks.

FUKUYO MARU—Left Grace Harbor for Japan at 9 a.m.

BRAND—Bound Vancouver to Shanghai, 40.70 N., 127.30 W.

Shipping Calendar

TO ARRIVE

YOKOHAMA MARU—China ports, May 2.
PRESIDENT CLEVELAND — Philippines, China and Japan, May 3.
TYNDAREUS—China and Japan, May 3.
GRACIA—United Kingdom and Continent, May 8.
EMPRESS OF RUSSIA — Philippines, China and Japan, May 9.
HEIAN MARU (for Vancouver)—China and Japan, May 16.
PRESIDENT TAFT—Philippines, China and Japan, May 17.
AORANGI—Australia, New Zealand, Fiji and Hawaii, May 20.
LOCHMONAR—United Kingdom, May 31.
CORTONA—United Kingdom, May 26.
EMPRESS OF JAPAN — Philippines, China, Japan and Hawaii, May 31.
PRESIDENT JEFFERSON — Philippines, China and Japan, May 31.

TO DEPART

PRESIDENT MADISON—Japan, China and Philippines, April 30.
HIYE MARU (from Vancouver)—Japan and China, May 4.
EMPRESS OF CANADA—Hawaii, Japan, China and Philippines, May 7.
PRESIDENT CLEVELAND—Japan, China and Philippines, May 14.
YOKOHAMA MARU—Japan, May 17.
EMPRESS OF RUSSIA—Japan, China and Philippines, May 31.
AORANGI—Hawaii, Fiji, New Zealand and Australia, May 25.
PRESIDENT TAFT—Japan, China and Philippines, May 29.

Northern Points

(Effective September, 1931)

PRINCE RUPERT

Mails close 1:15 p.m., Monday, Tuesday, Thursday, Friday and Saturday.
Mails due 7 a.m., Sunday, Tuesday, Wednesday and Friday.

POINTS EAST OF PRINCE RUPERT

Mails close 1:15 p.m., Monday, Thursday and Saturday.

STEWART, PREMIER AND ANYOX

Mails close 1:15 p.m., Monday, Thursday and Friday.
Mails due 7 a.m., Sunday, Wednesday and Friday.

SWANSON BAY

Mails close 1:15 p.m., Tuesday.
Mails due 7 a.m., Friday.

OCEAN FALLS

Mails close 1:15 p.m., Monday, Tuesday and Thursday.
Mails due 7 a.m., Sunday and Wednesday.

Transpacific Mails

CHINA AND JAPAN

*EMPRESS OF CANADA—Mails close 4 p.m., May 7. Due at Yokohama May 31; Shanghai, May 24; Honkong, May 27.
PRESIDENT CLEVELAND—Mails close 4 p.m., May 14. Due at Yokohama May 27; Shanghai, May 31; Honkong, June 3.
EMPRESS OF RUSSIA—Mails close 4 p.m., May 21. Due at Yokohama June 1; Shanghai, June 5; Honkong, June 8.
†TYNDAREUS—Mails close 1:15 p.m., May 23. Due at Yokohama June 3.
PRESIDENT TAFT—Mails close 4 p.m., May 28. Due at Yokohama June 10; Shanghai, June 14; Honkong, June 17.
*Carries mail for Honolulu.
†Mail for Japan only.

AUSTRALIA AND NEW ZEALAND

MARIPOSA (via San Francisco)—Mails close 11:15 p.m., May 3. Due at Auckland May 23; Sydney, May 25.
EMPRESS OF CANADA (via Honolulu)—Mails close 4 p.m., May 7. Due at Auckland May 23; Sydney, May 26.
MONOWAI (via San Francisco)—Mails close 11:15 p.m., May 8. Due at Wellington May 30; Sydney, June 4.
AORANGI—Mails close 8 p.m., May 25. Due at Auckland June 13; Sydney, June 18.
MONTEREY (via San Francisco)—Mails close 11:15 p.m., May 31. Due at Auckland June 20; Sydney, June 23.

West Coast Mails

ABOUSAT, BAMFIELD, CACHALOT, CEEPEECEE, CLAYOQUOT, CLO-OOSE, ECOLE, ESTEVAN POINT, KAKAWIS, KLIDONAN, KYUQUOT, NOOTKA, PORT RENFREW, QUEEN'S COVE, SAN MATEO, SECHART, TOFINO, ULCULEET

Mails close 10 p.m., 1st, 11th and 21st of each month.
Mails due 9th, 19th and 29th of each month.

CENTRE ISLAND

Mails close 10 p.m., 21st of each month; 3:30 a.m., 22nd of each month.
Mails due 29th of each month.

CACHALOT, CLAYOQUOT, ESTEVAN POINT, KAKAWIS, KYUQUOT, TOFINO

Mails close 8:30 a.m.

CLO-OOSE, PORT RENFREW

Mails close 8th, 18th and 28th of each month.

HOLBERG, JEUNE LANDING, PORT ALICE, QUATSINO

Mails close 11:15 p.m., Monday; 1:15 p.m., Friday.
Mails due 7 a.m., Tuesday and Friday.

SAN MATEO, BAMFIELD, PORT ALICE, QUATSINO

Mails close 8:30 a.m., Tuesday, Thursday and Saturday.
Mails due 4:30 p.m., Monday, Wednesday and Friday.

SECHART AND ULCULEET

Mails close 8:30 a.m., Thursday and Saturday.
Mails due 4:30 p.m., Monday and Friday.

Queen Charlotte Mails

Mails close 11:15 p.m., April 8, 22; May 6, 20.
Mails close 1:15 p.m., April 12, 26; May 10, 24.

Yukon and Atlin Mails

VIA VANCOUVER—Mails close 1 p.m., May 3, 18 and 30.
VIA SEATTLE—Mails close 12 midnight, May 3, 17, 24 and 29; June 2, 7 and 8.

British Mails

SS. EUROPA (via New York)—Mails close 8 p.m., May 3.
SS. DUCHESS OF BEDFORD—Mails close 1 p.m., May 7.
SS. AQUITANIA (via New York)—Mails close 8 p.m., May 3.
SS. EMPRESS OF AUSTRALIA—Mails close 1 p.m., May 7.
Mail intended for transmission via New York must be so marked. When sent by air over United States lines, mail for New York can be sent two days later than the dates indicated.

Gulf Island Mail

(Effective October 4, 1931)

GANGES, GALIANO, MAYNE, PENDER ISLAND, PORT WASHINGTON, SALTSPRING ISLAND

Mails close 11:15 p.m., Sunday, Wednesday, Friday; 10 a.m., Tuesday.
Mails due 8:30 p.m., Monday; 7:15 a.m., Sunday, Wednesday, Friday.

BEAVER POINT, FULFORD HARBOR

Mails close 10 a.m., Tuesday; 11:15 p.m., Wednesday, Friday.
Mails due 7:15 a.m., Sunday, Wednesday, Friday.

SATURNA, SOUTH PENDER

Mails close 11:15 p.m., Sunday, Wednesday.
Mails due 8:30 p.m., Monday; 7:15 a.m., Friday.

MUSGRAVE

Mails close 11:15 p.m., Wednesday, Friday.
Mails due 7:15 a.m., Sunday, Wednesday.

NORTH GALIANO

Mails close 11:15 p.m., Sunday.
Mails due 8:30 p.m., Monday.

CULBERTSON on CONTRACT

by Ely Culbertson

World's Champion Player and Greatest Card Analyst

THE JUMP OVERCALL AND RESPONSE

Participants in the World Bridge Olympic, the world-wide duplicate bridge game conducted by the National Bridge Association, were confronted in Hand No. 9 with the use of the jump overcall as an effective means of reaching a game contract, after opponents had opened the bidding. This bid, in the approach-forcing system, discloses a very strong hand, containing more than three honor tricks, and a strong two-suiter, or a powerful single suit. In other words, it shows a hand with which the overcalling player is justified in asking his partner, with a weak but not a bust hand, to give him another opportunity to bid, even in the face of an adverse opening bid.

The par for the East and West players was a contract of three spades, made by the opponents. The par for the North and South players required a bid, with their strong holdings, of four spades, regardless of the outcome.

The hand and bidding were:

East—Dealer.
North-South vulnerable.

North: ♠ Q 6 ♡ J 10 8 7 4 2 ◇ K Q ♣ 10 4 2
West: ♠ 10 9 5 4 ♡ A Q ◇ 9 8 6 5 ♣ 3 2
East: ♠ — ♡ K 9 6 5 3 ◇ 7 4 ♣ A K Q 8 7 3
South: ♠ A K J 8 7 3 2 ♡ — ◇ A J 10 ♣ J 6 5

The Bidding:

(Figures after bids in table refer to numbered explanatory paragraphs.)

South	West	North	East
			1♠(1)
2♠(2)	Pass	3♡(3)	Pass
3♠	Pass	4♠(4)	Pass
Pass	Pass		

1. While ordinarily the higher ranking suit should be preferred as the opening bid with distribution such as 6-5-2, the six-card club suit should be preferred because of its immensely greater strength.

South's hand is ideal for a jump overcall, requesting partner to continue the bidding if he holds as much as one honor trick.

3. North shows his six-card heart suit in preference to an immediate raise in spades.

4. North's hand now clearly calls for a raise to game in spades, in view of partner's very strong bidding.

If the hand is played at four spades, an opportunity is afforded the West player for an extremely interesting, if somewhat spectacular, discard. Opening his singleton club, which is won by his partner with the queen, and the suit returned, West cannot discard his worthless diamonds, otherwise South will make the contract of four-odd. Therefore, West was expected to realize that his hand defensively required unusual treatment, but the logic of the situation clearly dictated what that treatment should be. On the second round of clubs, West should discard the heart queen, and on the third round of clubs, the heart ace. Thus played, the contract of four spades must be defeated one trick, as South cannot so play his cards as to prevent West from eventually winning a trump trick with this line of play.

TODAY'S POINTER

Even the most difficult problems of attack or defence are frequently capable of satisfactory solution. In order to discover the best method of attacking or defensive play, careful study of each lead, play and discard should be made.

TOMORROW'S HAND

The bidding and play of the hand below will be discussed tomorrow:

North—Dealer.
North and South vulnerable.

North: ♠ K ♡ A 6 2 ◇ 4 3 ♣ A K J 10 7 6 4
West: ♠ 10 7 5 3 ♡ 10 9 4 3 ◇ K 7 6 2 ♣ 8
East: ♠ Q 6 4 2 ♡ 7 5 ◇ A Q J 10 9 8 6 ♣ —
South: ♠ A J 9 8 ♡ K Q J 8 ◇ — ♣ Q 9 5 3 2

Study the hand, decide how you would bid and play it and then compare the results you obtain with those shown in tomorrow's article.

"We Cover the Island" "All Our Routes Are Scenic"

Vancouver Island Coach Lines Limited

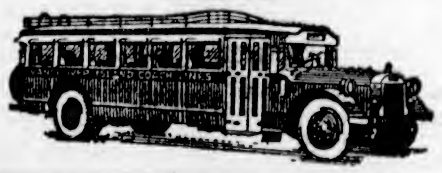

TO NANAIMO DAILY AT 8:30 A.M., 2 P.M., 6:15 P.M.

Charter Trips

For your next Hike, Picnic, Out-of-Town Lodge Meeting or any other gathering, why not hire a "Special Coach" for your transportation? Our services with modern equipment and competent operators are particularly suited to handle parties of any size. Rates to any point on Vancouver Island gladly given.

WE OPERATE ON THE FOLLOWING ROUTES

Victoria-Nanaimo
Victoria-West Saanich Road
Victoria-Rocky-Jordan River
Victoria-Sidney-Rest Haven
Victoria-Deep Cove
Victoria-Saltspring Island
Victoria-Langford-Goldstream
Victoria-Shawnigan Lake
Victoria-Cordova Bay
Burnside Route
Lake Hill Route
Nanaimo-Parksville-Qualicum Beach-Campbell River
Nanaimo-Parksville-Port Alberni
Duncan-Peerhaime
Duncan-Cowichan Lake
Cowichan Lake Boat
Victoria-Metchosin
Victoria-Gordon Head
Victoria-Cadboro Bay
Gorge Route
Douglas-Agnes Route

Express Service

We Maintain a Fast Express Service on All Our Routes. All Deliveries Are Prompt. Our Rates Are Reasonable. Call or Phone for Information

WE ARE GREYHOUND AGENTS
From Coast to Coast From Border to Border
Tickets to Any Point on Sale at Our Office

Depot, Broughton St. at Broad
Phone E 1177 Phone E 1178

Gulf Islands Ferry Co., Ltd.

Saltspring Island Service

FERRY MS. "CY PECK"

NOTICE

This Ferry will make the 8.15 a.m. trip only from Fulford Harbor on Tuesday, May 3, and will then be laid up for approximately two days for overhaul. For date and time of resumption of service, Phone E 1177 of E 1178.

Business and Professional Directory, Want Ads

The Daily Colonist

RATES FOR CLASSIFIED OR WANT ADVERTISEMENTS

One and one-half cents a word each insertion; nine cents a word a week, with a minimum of ten words; cash with order. No advertisement accepted for less than twenty-five cents.

Death and Funeral Notices, $1.50 first insertion; $1.00 for each additional insertion. Marriages, Cards of Thanks and In Memoriam Notices, $1.50 per insertion.

Birth Notices, $1.00 per insertion.

Business or Professional Cards of two lines or under, $2.30 per month. Additional space at $1.36 per line per month.

Advertisers who desire may have replies addressed to a box at The Colonist and forwarded to their private address. A charge of ten cents is made for mailing replies. In this case add three words ("Box....Colonist") to the count for the number of words.

Out-of-town readers of our advertisements ask advertisers to give address as well as phone numbers, as it is not always possible to communicate through the phone.

To insure insertion Classified Ads should reach The Colonist before 10 p.m. on the day previous to publication.

Classified Ads for The Sunday Colonist will be accepted up to 10 p.m. on Saturdays.

The Colonist will not be responsible for more than one incorrect insertion of any advertisement ordered for more than one issue.

Any claim for rebate on account of errors or omissions must be made within thirty days from the date of the same, otherwise the claim will not be allowed.

The Colonist service is available every day from 8 a.m. to 10 p.m., excepting Sunday. Just call Empire 4114.

CLASSIFICATIONS

Acreage for Rent ... 83
Acreage for Sale ... 82
Acreage Wanted ... 84
Autos for Hire ... 66
Automobiles ... 65
Births ... 1
Bicycles and Motorcycles ... 40K
Boats and Launches ... 70
Building Material ... 40A
Business Directory ... 71
Business Opportunities ... 69
Cards of Thanks ... 4
Church Notices ... 6
Clothing, Furs, Shoes, Etc. ... 40B
Coming Events ... 10
Dancing ... 25
Deaths ... 2
Dressmaking ... 28
Educational ... 23
Farms for Rent ... 86
Farms for Sale ... 85
Farms Wanted ... 87
Flats and Apartments to Rent ... 53
Flats and Apartments Wanted ... 54
For Sale—Miscellaneous ... 40
Furniture ... 40D
Fuel ... 40C
Funeral Directors ... 6
Furnished Houses for Rent ... 55A
Furnished Rooms for Rent ... 49A
Furnished Rooms Wanted ... 50A
Hairdressers and Beauty Specialists ... 21A
Halls to Rent ... 66
Hotels ... 42
Housekeeping Rooms to Rent ... 51
Housekeeping Rooms Wanted ... 52
Houses for Sale ... 73
In Memoriam ... 5
Lodges and Societies ... 36
Lost and Found ... 29
Machinery ... 64
Market Specials ... 65
Marriages ... 3
Maternity and Convalescent Homes ... 62
Miscellaneous ... 37
Money to Loan ... 31
Monumental Works ... 8
Music ... 24
Musical Instruments ... 40E
Nursery Stock, Plants, Etc. ... 40H
Personal ... 21
Professional Directory ... 72
Property for Sale ... 80
Property Wanted ... 81
Poultry and Livestock ... 63
Radio ... 40F
Room and Board ... 47
Room and Board Wanted ... 48
Situations Wanted—Female ... 18
Situations Wanted—Male ... 17
Stoves, Ranges, Furnaces ... 40L
Summer Resorts ... 61
Teachers Wanted ... 15
Timber ... 60
To Exchange—Real Estate ... 76
To Rent—Miscellaneous ... 66
Unfurnished Houses to Rent ... 55B
Unfurnished Rooms Wanted ... 50B
Wanted—Female Help ... 14
Wanted—Male Help ... 13
Wanted—Miscellaneous ... 41
Wanted to Borrow ... 32
Wanted to Rent—Houses, Furnished ... 57A
Wanted to Rent—Houses, Unfurnished ... 57B
Wanted to Rent—Miscellaneous ... 39
Will Trade ... 22

2 DEATHS

LOEWEN—Died in Mexico, April 29, Herman P. Loewen, son of the late Mr. Joseph Loewen, of this city.

ELLIS—On Tuesday, May 3, at the residence of his daughter, 1020 Redfern Street, William Ellis, aged seventy-one years, of Royal Oak. The late Mr. Ellis was born in Grey County, Ontario, and had resided in the province for three years. He is survived by his widow and one daughter, Mrs. A. R. Prowse, of 1020 Redfern Street; also two brothers and a sister in Ontario.

The funeral will take place on Friday afternoon, at 3.15 o'clock, from McCall Bros.' Funeral Home. Rev. H. P. S. Luttrell will conduct the service, after which interment will be in Royal Oak Burial Park.

6 FUNERAL DIRECTORS

McCALL BROTHERS
"The Floral Funeral Home"
Johnson and Vancouver Streets
Phone Garden 2012

HAYWARD'S B.C. FUNERAL CO., LTD.
Established 1867
734 Broughton Street, Victoria, B.C.
Phones: Empire 3614, Garden 7679
Garden 7682, Empire 4065

Phone G 5512 Day or Night
An Establishment Founded on Service; Growing by Reputation
Every Modern Facility — New Motor Equipment
S. J. CURRY & SON
Funeral Directors

THOMSON & FETTERLY'S FUNERAL HOME
1625 Quadra Street
Phone Garden 3612, Night and Day

SANDS MORTUARY
DISTINCTIVE FUNERAL SERVICE
Office and Chapel, 1612 Quadra Street
Phones: E 7511, G 6530

7 FLOWERS

BALLANTYNE BROS. LIMITED
645 Fort Street Phone G 3421
CUT FLOWERS AND DESIGNS
We Telegraph Flowers

BROWN'S VICTORIA NURSERIES, 813 View. Design work executed lowest prices. We grow our flowers. G 6612, G 6521; night, G 3521.

SAVORY'S—WEDDING BOUQUETS, DESIGNS, etc. Phone Empire 1127. 1421 Douglas.

WATER LILIES AND AQUATIC PLANTS—Everything for the lily pond. Pools designed and constructed. Lakeview Aquatic Gardens, 1341 Union Ave., Lake Hill. Phone G 6566.

WOOD'S FLOWER SHOP, 1605 DOUGLAS—Cut flowers and designs. Phone Garden 4014.

8 MONUMENTAL WORKS

STEWART MONUMENTAL WORKS, LTD. Take No. 6 or 7 street car to works. 1401 May Street. Phone Garden 3482.

10 COMING EVENTS

AT COLWOOD HALL, FRIDAY, MAY 6—Regular dance of Wilfert Lumber Co. Social Club. Real sociable dance to good music. Tombolas and a supper hard to beat. Dance starts 9 p.m. Make up a party for this coming Friday at Colwood Hall. Admission 50c.

C.P.R. SOCIAL CLUB EXCURSION TO Port Angeles, Saturday, May 7. Princess Charlotte leaves here 1:30 p.m.; returning leaves Port Angeles 7 p.m. Adults, $1 return; children between 3 and 12, 50c; under five free. Orchestra. Baseball at Port Angeles, Sons of Canada vs. Fibreboard Products.

DANCE THIS FRIDAY, MAY 6, ST. Luke's Hall, Cedar Hill Crossroad. Music by "Saanich Vagabonds." Refreshments. Admission 35c. Cedar Hill P.-T.A.

10 COMING EVENTS (Continued)

ESQUIMALT SOCIAL CLUB WHIST drive and social, Monday at 8 p.m. Good prizes; refreshments. 625 Nelson St. Admission 25c. George J. Cook, Secretary.

FOUL BAY COMMUNITY ASSOCIATION bridge and whist party on Friday, May 6, 8 p.m., Margaret Jenkins School. Admission 25c. Good prizes.

HAMSTERLEY—DANCE EVERY SATURday; Zala's orchestra; 9:15-12:15. Phone for reservations, Colquitz 1RO.

LUXTON HALL — DOUBLE-HEADER basketball, dance, May 7. Refreshments. Admission 25c.

PARTNER WHIST, EAGLES' HALL, 1319 Government Street, Thursday, 8:30. Two $4, two $2.50, two $1, two specials. Everybody welcome; 25c.

PARTNER 500 TONIGHT (THURSDAY), 8.30, 1260 Government Street. Good prizes. Admission 25c.

VICTORIA WOMEN'S INSTITUTE — League of Nations' tea, Friday, 6th, 3:30, 739 Yates Street. Dr. A. P. McRae speaker. Splendid programme. Public is welcome; 25c.

13 WANTED—MALE HELP

JOHN WOOD — VOCATIONAL ADVISER International Correspondence Schools Canadian, Ltd. Phone E 7011 709 Yates St

WANTED—BOY FOR DAIRY FARM, able to milk. P.O. Box 332, Duncan.

WANTED—MAN AND WIFE FOR FARM. Man to be handy and understand farming; wife to assist in housework. Apply, giving age, experience and references. Box 4716, Colonist.

WILL GIVE ELECTRIC RADIO, FORD sedan, carpenter labor, etc., as part payment on plumbing, plastering, furnace, wiring, etc. E 7959.

14 WANTED—FEMALE HELP

A COMFORTABLE HOME FOR PERSON willing to help in home with children. Box 4702, Colonist.

A WOMAN FOR PLAIN COOKING AND some housework, three hours daily, in Oak Bay, large family. Box 4728, Colonist.

LADIES, COME TRY OUR $3.75 PERmanents. Finger wave, 25c; marcel, 25c; shampoo, 35c. Cut-Rate Hairdressing, 114 Woolworth Building.

WANTED—SECOND COOK; MUST BE able to make good pastry, rolls and cake. Box 4724, Colonist.

WANTED IN COUNTRY—JAPANESE woman, general housework and care of children; $15 month. References required. Write Box 4714, Colonist.

WANTED—CAPABLE HOUSEKEEPER, good cook; family of two; Oak Bay; sleep in. Scottish or Scandinavian preferred. Box 4701, Colonist.

YOUNG GIRL FOR HELP IN SMALL family, Oak Bay; wages $6 month; sleep out. Must have some experience and from good home. Box 4749, Colonist.

YOUR OPPORTUNITY TO START ON your own. Learn hairdressing; complete course, permanent waving included; easy terms. Victoria Hairdressing College, Woolworth Building.

16 AGENTS WANTED

FULL AND SPARE TIME AGENTS. Good commissions. Men and ladies. Free training beginners. 706 Kings Road.

17 SITUATIONS WANTED—MALE

A. J. GREGG — HOUSE WINDOWS cleaned, outside, 6c each. G 3023

CHAUFFEUR REQUIRES EMPLOYMENT. Can supply the best of references. Box 4674, Colonist.

EXPERIENCED COOK AND BUTLER-waiter requires situation, town or country; good references. E 7437. 1409 Cook St.

HOWSON, EXPERT CHESTERFIELD and carpet cleaner, in your home. E 6631.

MANAGEMENT OF RESORT HOTEL, BY experienced manager. Box 4649, Colonist.

PAINTER OR HANDY MAN WANTS JOB. Box 4664, Colonist.

YOUNG JAPANESE WANTS HOUSEwork or day work. Experienced gardener. G 4623, Junction Pressers.

YOUNG MAN, EXPERIENCED IN KITchen and household work, wants position. Box 4723, Colonist.

17A PAINTERS AND DECORATORS

EXPERIENCED PAINTER, PAPERhanger. Free estimates. Cash or terms. Phone G 0162.

FOR SERVICE AND COMPLETE SATISfaction, phone G 7302. Rates reasonable. References furnished.

LOWEST PRICES — KALSOMINING, painting. Quality and workmanship. Phone G 3369.

PAINTING AND PAPERHANGING LOW prices. Work guaranteed. E 4212

PAPERHANGING, PAINTING, KALSOmining work wanted. Phone G 6627

17C CARPENTERS AND CONTRACTORS

ALTERATIONS, HOUSE, RAISING foundations, roofs repaired. Estimates given. G 7662, G 2353. O'Regan

ATTRACTIVE HOMES BUILT — EASY terms. Alterations. K. P. Irvine. E 6417.

ARE YOU INTENDING TO BUILD, REmodel, repair? Costs are lower than ever. Phone for estimate on anything in building trade, painting or decorating. C. E. Bell & Co. E 4511.

C. W. HAWKINS, CARPENTER, REmodeling and repairs a specialty. G 4702.

CEMENT WALLS, FLOORS, SEWERS, hauling. Briar & Fryer, E 4625, E 9239.

17E GARDENERS

EXCLUSIVE DESIGNS, LANDSCAPE, rock, water gardens. Colquitz 31R.

GARDENS ATTENDED TO THOROUGHly; charges reasonable. E 6626.

LAWNS MADE AND GENERAL GARdening. Reasonable estimates; thorough experience. Dakers, E 6660.

LANDSCAPE GARDENING, DIGGING, fencing, etc. Hour, contract. Phone G 6317.

BOOKKEEPING

ACCOUNTANT WILL POST, BALANCE your books, prepare statements, collect bad accounts. Accurate, careful service. E 2677.

PLUMBING

FOXGORD, THE PLUMBER, IS NOW located at 1609 Gladstone. Phone

18 SITUATIONS WANTED—FEMALE

COOKING, HOUSEKEEPING, GENERAL housework (country); Englishwoman, experienced; references. Box 4722, Colonist.

ALL GRADES PARTICULAR, DAINTY work hand laundered; delivery. E 2666. E 6192.

COOK-GENERAL, EXPERIENCED; AGE forty; English; references. Box 4667, Colonist.

DAILY BY EXPERIENCED WOMAN, all kinds of housework, good cooking. G 4452.

ENGLISHWOMAN DESIRES POSITION as lady help in nice home; very capable; country preferred. Box 4727, Colonist.

EXPERIENCED STENOGRAPHER, WITH knowledge of bookkeeping, desires position. Moderate salary. Box 4486, Colonist.

GIRL WANTS PLAIN SEWING AND mending. Phone E 6656.

HOUSEKEEPER'S POSITION, BY REfined Englishwoman, age forty, in quiet home, business couple or gentleman preferred. Best references. Mrs. Saunders, 3780 Point Grey Road, Vancouver.

HOUSEWORK BY DAY OR HOUR. Phone E 9825

HOUSEKEEPER, GOOD COOK, NEEDLEwoman; capable taking full control. Box 4740, Colonist.

JAPANESE WOMAN WANTS WORK BY the day or hour. G 2221.

LADY WOULD LIKE EMPLOYMENT, mind children or light household duties, whole or half days. Box 4496, Colonist.

STENOGRAPHER AND BOOKKEEPER desires work. Willing to accept any position. Phone G 6882.

TWO LADIES WILL TAKE CARE OF home for Summer during owner's absence, in return for board; good references. Box 4694, Colonist.

18 SITUATIONS WANTED—FEMALE (Continued)

WANTED — SITUATION AS SECOND cook; best of references. Box 4764, Colonist.

WOMAN WANTS WORK, 25C AN HOUR. Write Box 4744, Colonist.

WORK WANTED, TUESDAYS OR SATurdays, 6:30 till 1 o'clock; $1. Box 4716, Colonist.

19 HELP WANTED

EARN UPWARDS OF $25 WEEKLY growing mushrooms for us in cellars and sheds. Begin now. Illustrated booklet free. Canadian Mushroom Co., Toronto.

21 PERSONAL

ADVICE AND COUNSEL, CHARACTER analyst. Special readings today, 60c. Mme. Olivie, 407 Ritz Hotel, Fort. E 6716.

ADVICE AND COUNSEL TO ALL classes on every problem. Public men, speakers and teachers helped. Dr. Clem Davies, E 6713. No charge.

A TURKISH BATH BENEFITS MANY forms of rheumatism. Miss Van Becker, Metropolitan Building, opposite Postoffice. E 7626.

ACCORDING TO THE CALENDAR, Mother's Day is on Sunday, May 8. Especially prepared Mother's Day boxes of chocolates, now showing at Stevenson's, both stores. She will expect the best. Madame Heliodore, free teacup reader, Yates Street store.

ALL ABOUT YOURSELF, YOUR PROBlems solved. Mme. Mobius, internationally famous reader. Accurate, scientific and reliable analysis, counsel and advice on business, vocation, travels, marriage, health and all affairs of life. Special reading today, 25c. Satisfaction guaranteed. Office, Belmoral Hotel, Suite 19.

A LARGE PERCENTAGE OF THE troubles that keep you out of the kingdom of good health give birth in the stomach. Try breakfasting exclusively on our coarse whole wheat bread (free from molasses, sugar or white flour), untoasted, and see how that fermented, acid condition will disappear. Nature's food at little cost. Our English tea cakes, muffins and crumpets are fresh each day. Golden Loaf Bakery, 711 Fort St.

BABY BUGGIES REPAIRED, HOODS recovered, painting, upholstery. Estimates free. G 3776.

CHOKERS, FURS, REMODELED; MODerate charge. Phone Garden 2652

ECZEMA, ITCH, PIMPLES, PSORIASIS, ulcerated legs, catarrh, asthma. Try George Y. Lee's Ancient Chinese Remedy. 1601 Government Street.

FREE BOOKLET — HOW TO EARN money with a Kindergarten School at home. The Canadian Kindergarten Institute, Kensington Bldg., Winnipeg.

GENTLEMAN, GOING TO MOOSE JAW, seeks passage in car. Box 4706, Colonist.

GRADUATE REGISTERED NURSE WILL call for $1 per visit, day or night; general care; treatments or dressings done. Phone G 6689.

IF YOUR WATCH DOES NOT GIVE SATisfaction, bring it to the "Watch Bench." Mainspring, $1; cleaning, $1. 1114 Broad St.

LATEST FASHIONS, DRESSMAKING and alterations. Moderate prices. Mrs. M. J. Riddle, 404 Jones Bldg. E 6124.

MENZIES NURSING & CONVALESCENT Home, 130 Menzies St. Empire 9011.

TENNIS LESSONS GIVEN; REASONABLE fee. For further particulars phone E 2689.

SHOE REPAIRS WHILE YOU WAIT—Bob Hawkes, "The Home of Fine Shoe Repairs," 616 Trounce Alley.

TURKISH BATHS
Swedish Massage
MASSEUR HARRY LOWENBORG
Bank of Toronto Building, Suite 403-404
Formerly of Harrison Hot Springs and the Crystal Garden
Phone G 1744 for Appointment

WILL CARE FOR CHILDREN IN MY own home. E 8757.

85 PER CENT OF ALL THAT A CHILD learns must come through the eyes. Be sure that those precious eyes are normal. See Joseph Rose, Opt.D., optometrist, who specializes on children's eyes. Phone E 6014, 1013 Government Street.

YOUR WEDDING INVITATIONS OR announcements must be correctly printed. We have had long experience and know how.
THE COLONIST
(Printing Dept.)
1211 Broad Street

21A HAIRDRESSERS AND BEAUTY SPECIALISTS

A HARPER METHOD GRADUATE — Scientific scalp treatment, 60c; marcel, fingerwave, 50c, with shampoo, 75c; steam-oil or facial, $1.00. Haircraft, E 3652, 204 Pemberton Building.

A PERMANENT WAVE OF DISTINCtion, complete, $5; no extra charges, and the ends are curly. Bert Waude, Hairdressing, 740 Fort Street. E 4023

HARPER METHOD SHOP, 613 SAYward Bldg. Empire 4926. Scientific beauty culture with genuine Harper Method cosmetics at popular prices.

HAIRDRESSING IN YOUR HOME; EXperienced operator. Empire 7802

IT'S THE LATEST! THE LOVELY SOFT permanent wave Reimer's Beauty Shoppe gives for $5. Curly ends. 1004 Broad. E 4422.

$3 CROQUINOLE PERMANENT WAVE, latest modern methods used. Try one and be convinced. Mandarin Beauty Parlors. Evenings by appointment. G 4734.

DE LUXE HAIRDRESSING PARLORS
$3.75—NEW COMBINATION PERMANENT WAVE. Phone E 2362. Bank of Toronto Bldg., 1405 Douglas.

23 EDUCATIONAL

NEW ERA BUSINESS SCHOOL, 502 Central Building. Shorthand, typewriting. Special bookkeeping course starting April 6. Phone G 5025.

SHORTHAND SCHOOL, 1011 GOVERNment Street. Business subjects, thorough tuition. E. A. MacMillan, principal. Phone Garden 4941.

THE ROYAL BUSINESS COLLEGE, 1006 Government Street, phone G 6016. Miss Sayer, principal. Day and night school. Shorthand, typing, bookkeeping, etc.

TUITION, PERSONAL AND CLASS—JOIN my matriculation class and pass. Moderate inclusive terms till June. G. A. Lundie, M.A., 210 Hibben-Bone Blk. E 0720.

VICTORIA SCHOOL OF EXPRESSION
MRS. WILFRID ORD, P.T.C.L., M.R.S.T.
1005 Cook Street Phone Garden 6526

WANTED—TUITION FOR ENTRANCE pupil, at home, immediately. Box 4729, Colonist.

WANTED—GOOD MATHEMATICIAN TO coach child in Grade 7, evenings. Box 4750, Colonist.

24 MUSIC

GUITAR, BANJO, MANDOLIN AND ALL stringed instruments taught by W. G. Plowright, 1116 Broad Street. Phone Empire 4943. Res. phone Empire 6092. Hours: 1 to 9 p.m.; Saturday, 6 to 1.

MDME. ATTFIELD, ITALIAN SCHOOL, mandolin, guitar, banjo. All stage dancing. 617 Fort. E 8353; res. E 3563.

PERCY SCOTT — MANDOLIN, GUITAR, banjo. Teacher's diploma, composer, arranger. 1850 Oak Bay Avenue. E 7834.

SEMPLE STUDIOS, VIOLIN AND PIANO; City Studio, E 3611; Oak Bay Studio G 7785.

24A PIANO

MISS FOX—PIANO LESSONS, THORough, in pupils' homes. 1140 Burdett.

25 DANCING

BALLET, ACROBATIC AND TAP, AT Violet Powkes Studio, 1112 Government.

28 DRESSMAKING

DRESSMAKING AND ALTERATIONS. Also sewing by the day. E 2661.

EXPERIENCED DRESSMAKER, LADIES' and children's dresses. G 7456.

EXPERIENCED DRESSMAKER, 1161 Leonard Street. Coats, suits and alterations. E 6556.

LADIES' AND CHILDREN'S COATS AND dresses. Phone G 7566.

32 WANTED TO BORROW

SMALL AMOUNT OF CAPITAL REquired to develop proved invention. Reply Box 4675, Colonist.

Double Service in Want Ads

You can telephone your answers as well as your classified advertisements to The Colonist. Readers are often interested in Want Advertisements that do not carry the names or addresses of advertisers, but a Colonist box number. For the accommodation of those readers who find it inconvenient to write an answer, and to serve the advertiser better, we will take replies to Box Numbers over the telephone.

The Colonist service is available from 8 a.m. to 10 p.m., excepting Sundays. Phone Empire 4114.

29 LOST AND FOUND

FOUND—GOLD CERTIFICATE. OWNER may have by applying G. A. Savory, 1121 Government.

LOST — APRIL 26, PEKINGESE DOG (female). Kindly phone E 4604. Reward.

LOST—LEATHER CASE CONTAINING keys. Phone G 2685. Reward.

LOST—AUTO RUG, 8 P.M., MONDAY. Phone E 0036. Reward.

LOST — JUBILEE HOSPITAL SECOND year pin; name "Thelma Lawrence" engraved. Finder phone E 0992.

LOST — BETWEEN JONES' CORNER store and Redfern Street, small change purse containing sum of money in bills. Finder please return to 1621 Redfern St. Reward.

LOST — BLACK KEY CASE, THREE Yale, car and other keys, between McKenzie and Parliament Buildings on the following route: Saanich Road, Oak Street, Cloverdale Avenue, Douglas Street, Government Street, Belleville Street and Menzies Street. Finder please return to C. Campbell, Guardian Staff, Parliament Buildings.

37 MISCELLANEOUS

ALL YOUR TRASH WILL BRING YOU cash, such as rags, bottles, also tools, stoves, furniture, or anything else. We call anywhere and pay best prices. Phone Garden 4752.

SAWS, ALL KINDS, FILED, SET gummed, etc. Phone W. Emery, 1667 Gladstone Avenue.

39 WANTED TO RENT—MISCELLANEOUS

WANTED—HOUSEHOLD FURNITURE TO rent with option of buying. G 3236.

40 FOR SALE—MISCELLANEOUS

40A BUILDING MATERIALS

SEASONED DRY LUMBER

BUILDERS, AVOID USING GREEN, NEWLY-SAWN LUMBER. DRY SEASONED DIMENSIONS, BOARDS AND SHIPLAP CAN BE SUPPLIED AT NO HIGHER COST BY
CAMERON LUMBER CO., LTD.
355 GARBALLY ROAD

ODDS AND ENDS

HAVE FEW GOOD BARGAINS IN ODD lots of siding and V-joint. Come in and see them.
SIDNEY LUMBER CO., LTD.
3116 Government St. Phone G 2516

40B CLOTHING, FURS, SHOES, ETC.

HIGH-CLASS CLOTHING BOUGHT AND sold. Economy Wardrobe, 809 Fort. E 7034.

40D FURNITURE

MATTRESS CLEARANCE SALE — Prices less than wholesale, all sizes. Factory, 623 Fisgard St. Phone E 5288.

SEE THE WINDOW
Of Willows, Plowman, 705 Johnson St., for Fumed-finished dining suite $42
Two-tone walnut finish bedroom suits, $65
SEE THE STORE
For many other bargains in "BETTER CLASS" Used Furniture
UPHOLSTERING A SPECIALTY

OAK DINING-ROOM SUITE, UPHOLstered in brown leather; also 2-hole electric stove. Phone G 7002.

40E MUSICAL INSTRUMENTS

BEAUTIFUL HEINTZMAN PIANO, $175, on terms. Box 4393, Colonist.

MENDELSSOHN PIANO IN GOOD CONdition. Bargain $110.00; $10 cash, $4 monthly. Hudson's Bay Company.

FOR SALE, CASH, PALMER PLAYER piano, metal tubes, excellent mechanical condition, beautiful tone. No reasonable offer refused. Phone E 6766.

40F RADIO

A GUARANTEED USED OR NEW ELECtric radio on terms, or hire by the week or month. New 1932 electric radios, $69.75, $89.50, $109.50, $119.00. We allow you on your old battery set or gramophone. Aerials installed, $2.75. Jacob Aaronson, 561 Johnson St. G 4722.

ELECTRIC RADIOS FOR HIRE BY THE week or month. 661 Johnson St. G 4722.

FREE RADIO SERVICE! WE WILL call and test your set and tubes free. You pay the cost of merchandise only. Colpman Radio Service, 1114 Broad Street

FOR BARGAINS IN ELECTRIC RADIOS, battery sets, eliminators, chargers, speakers, see Eric Young, 1229 Broad. E 6441.

GENERAL ELECTRIC 1932 SUPERheterodyne, nine tubes, like new, $135. See and hear it, 642 Langford Street, evenings only.

WESTINGHOUSE 7-TUBE CONSOLE electric radio, only $59.75, terms; portable electric radios, $41.60. Jacob Aaronson, 661 Johnson St. Phone G 4722.

YOUR OPPORTUNITY TO PURCHASE a high quality radio at a great bargain—Brand new Atwater Kent 1632 console, $75, formerly $127.50. Walker's Service Station. Phones G 7104-7105.

40G OFFICE AND STORE EQUIPMENT

NATIONAL CASH REGISTERS, TYPEwriters, second-hand. Timmis, E 3087.

40H NURSERY STOCK, PLANTS, ETC.

12 CHOICE MIXED OR NAMED GLAdioli, 25c and up. Dahlias, mixed, $1 per dozen. Perennials, $1 dozen. Climbing roses, lilacs, hydrangeas, spireas, 25c each. Stewart, 1250 Tattersal Drive. E 8693.

40K BICYCLES AND MOTORCYCLES

BICYCLE REPAIRING BY AN EXPERT. PEDEN BROS. 1410 and 1413 Douglas St. Phone G 3611.

BICYCLES FROM $12.50 TO $23.60. NEW C.C.M. and English, $35. Expert bicycle repairing; work guaranteed. Victory Cycle Works, 661 Johnson St. G 4722.

LADY'S OR GIRL'S BICYCLE, GOOD condition, with four accessories, $10. 3253 Maple Street. E 1082.

40L STOVES AND RANGES

KITCHEN RANGE, ALMOST NEW; piano, linoleum. Phone owner, E 6130, for appointment.

RANGES — $2 PER WEEK. PHONE Empire 6426. 744 Fort. Sole agents for Findlay ranges. McClary repairs.

RANGE AND FURNACE REPAIRS, MOST makes. B.C. Hardware, 716 Fort St.

TEN TRADE-IN RANGES, REBUILT Bargains. B.C. Hardware, 716 Fort St.

WILL DISCONNECT, MOVE AND CONnect stove, $5 cash. Phone E 6562.

6-HOLE RANGE, STEEL TOP, WATERfront, enamel door and warming closet, $48. Carter's Stove Store, 823 Fort St. E 2611.

40X MISCELLANEOUS

AYRSHIRE BACON—FIT FOR A KING, 25c lb. James Mitchell, 649 Johnson

A CHOICE SELECTION OF LOCAL caught spring salmon, halibut, cod; also all kinds of fish in season. Askey's Fish Market, 624 Yates Street; delivery, G 7101.

40 FOR SALE—MISCELLANEOUS (Continued)

BROWN EGGS, GUARANTEED UNFERtile, 18c, 16c and 15c dozen, delivered. Henneuse, phone at noon, 66X Keating.

BARGAINS — WE BUY BANKRUPT stock. Ladies' and children's clothes, novelties, bridge prizes. We sell for less. Bargain Basement, Sayward Bldg.

BLACK GARDEN LOAM, CLAY, SAND cinders, gravel, manure delivered anywhere. Hauling, grading, fencing, etc. Phone E 8553.

BLACK SOIL, CLAY, MANURE, ROCK, cinders, $3. General teaming. G 6664.

BLACK SOIL, ROCK, GRAVEL, CINders for sale, delivered. E 6481.

DOUBLE LOAD CINDERS, $3. SOIL and rock. Phone G 3486.

EMPIRE 6041 IS OUR PHONE NUMBER. First-class quality fish daily. Bourke's Fish Market, 632 Yates.

ENGLISH BABY BUGGY FOR SALE, good condition, $18. Apply 741 Herald Street, or phone G 7026.

ELECTRIC IRONER, PRACTICALLY new, to fit on washer. E 5196.

FOR SALE—GREY PERAMBULATOR, excellent condition. E 9184, 12:30 p.m. to 3 p.m.

FOR BARGAINS IN FISH, HONEST weight, quality and service, try Wrigglesworth, corner Broad and Johnson, phone G 2031.

FOR SALE, CHEAP—50 TONS FIRST-class loose hay, timothy and mixed grass, excellent for either horses or cows. Phone Sidney 65.

FOUR GALLONS HIGH-GRADE DISinfectant, $5. 1306 Government Street, top floor, 4 p.m. to 6 p.m.

FRESH JAMAICA COFFEE, 22c LB.; India tea, 24c lb. Cairo Coffee Shop, Douglas, opposite Hudson's Bay Company.

GARAGE COMPLETE FOR $49.50. MODern homes. Plans. Estimates free. Jobbins, repairs. Phone E 5536.

FINEST BLACK SOIL, ROCK FOR rock gardens and terraces. Cow and horse manure. E 3977.

JERSEY MILK, WHIPPING CREAM, DElivered fresh daily; lowest prices. G 5564.

LIME FOR CHICKEN HOUSES, $1 BAG. V.I. Lime Co., Parsons Bridge. E 6441.

SAILS MADE TO ORDER FOR ANY size yacht or boat. P. Jeune & Bro., Ltd., 570 Johnson St. G 4632.

SINGER ELECTRIC SEWING MACHINE, rotary shuttle, complete with light. Phone E 1917.

VEGETABLES—50 LBS. POTATOES, 10 lbs. carrots, 10 lbs. Swede turnips, 6 lbs. onions, all for $1.00, delivered. E 9136

3 POUNDS OF SCOTCH AND BUDweiser malt, 1 packet hops, 3 lbs. Demerara sugar, 1 yeast cake—all for $1.10. Delivered anywhere. Hill's Grocery. Phone Garden 6101.

Estd. 1906 Oldest Adv. Agency in B.C.

"Advertising is to business as steam is to machinery"

IN ADDITION TO MAIL AND NEWSPAPER ADVERTISING

We can execute quickly:

1. Mimeographed pamphlets and booklets (plain or illustrated).
2. Circular price lists for stores and others.
3. Addressing and mailing.
4. Financial statements.
5. Circular postcards.
6. Mimeographing and multigraphing.
7. Notices of meetings.
8. Programmes (plain or fancy).
9. Ruled forms for office and factory use.
10. Lodge, Club and Society circulars.
11. Personal letters in quantities (each letter with name on top and signed).
12. Mailing lists (local or out of town).

It will pay you to get our prices. Stationery and printing supplied if desired.

NEWTON ADVERTISING AGENCY
Mail and Newspaper Advertising
Multigraph and Mimeograph Circular Letters and Postcards. Addressing. Mailing.
Mail Advertising Planned, Printed and Mailed.
Suite 1, 604 Fort St. Phone Empire 3713

41 WANTED—MISCELLANEOUS

ABSOLUTELY HIGHEST PRICES PAID for bottles, furniture, tools, stoves, or anything you have. We call town or country, any time. Phone G 6634; night E 0350.

ABOUT YOUR JUNK, METAL, BOTtles, furniture, etc. Phone G 6721.

ALL HIGH-CLASS CLOTHING BOUGHT and sold. Mrs. Jowitt, 821 Fort. E 3443

ABSOLUTELY HIGHEST PRICES PAID for rags, bottles, tools, stoves, furniture, or anything you wish to dispose of. We call anywhere, any time. Garden 4752

ELECTRIC WASHING MACHINE WITH wringer; also electric ironer. Must be in good condition. State make, age, capacity and best price for spot cash. Box 4676, Colonist.

GOLD AND SILVER BOUGHT FOR cash. Watches, clocks and jewelry repaired at moderate prices. W. J. Stoddart, 1113 Douglas Street.

HIGHEST CASH PRICES PAID FOR diamonds, old gold and silver at Aaronson's, 561 Johnson St. G 4722.

ODDY'S, 1600 DOUGLAS STREET—WE buy good class furniture, china, silver, old jewelry and brassware. Good prices paid. Phone Empire 6612.

PHONE GARDEN 4762—WE PAY BEST prices for bottles, rags, tools, stoves, furniture or anything else you wish to dispose of. We call anywhere, any time. Try us.

SEND YOUR FURNITURE FOR OUR next sale to B.C. Auction Rooms, 716 Pendora Avenue. G 7352.

WANTED—CHESTERFIELD SUITE AND carpet, in good condition, cheap for cash. G 7977.

WANTED — CATERPILLAR TRACTOR. Box 4754, Colonist.

WANTED—LADY'S BICYCLE, CHEAP for cash. Rempling, Metchosin P.O., Victoria.

WANTED — MODERATE-SIZED REfrigerator, good order, reasonable. Box 4716, Colonist.

WANTED, CHEAP FOR CASH — A motorcycle, in good condition. Telephone E 3992.

WASTE PAPER, RAGS, BOTTLES, tools, etc. Phone G 6862.

WILL PAY CASH FOR GOOD PIANO, concert pitch. Must be bargain. Particulars to M. Bird, Sidney.

47 ROOM AND BOARD

A COMFORTABLE ROOM; HOME COOKing and comforts. 852 Burdett Ave.

A GOOD HOME FOR BUSINESSMAN, facing park; 612 Heywood Ave. E 5663.

AT 710 LINDEN—MOST COMFORTABLE home, good table and cooking; highly recommended. Phone E 4967.

ABERDEEN HOTEL, 641 McCLURE—$40 and $45 monthly, full board. G 0111.

AT 330 MOSS—EXCLUSIVE BOARD residence; moderate terms; every convenience. Garage. E 0296

BED AND BREAKFAST FOR ONE OR two friends, reasonable. Phone E 6865.

BRIGHT, COMFORTABLE ROOM, board optional; private family, Fairfield, close in. Garage. G 4020.

COMFORTABLE FRONT BEDROOM; also single room; close in. 428 Vancouver Street. Phone G 7368.

COMFORTABLE HOME IN SUNNY AND pleasant surroundings, for one or two; morning and evening meal served. Phone E 0676 immediately for appointment.

HOMELIKE BOARD OFFERED TWO bank or office clerks, willing to share bedroom, $23.50 each, monthly. 1516 Pembroke.

LOVELY HOME FOR BUSINESS LADY or gentleman. Phone E 5616.

ONE OR TWO GUESTS; PRIVATE home; garage. 1620 Camosun. E 2546.

ROOM AND BOARD IN PRIVATE HOME, near car and bus. Write Box 4747, Colonist.

SEAFRONT PRIVATE HOME, SUITABLE for convalescent or lady requiring rest. Mrs. M. A. Gregory-Allen, Deep Cove, Sidney.

SMALL, CHARMING HOTEL, OSBORNE Court, 617 McClure St. Miss Ewing. Tel. Garden 5144.

47 ROOM AND BOARD (Continued)

THE GROVE, 666 BANK ST., E 5653—Reasonable rates, 10 minutes on Oak Bay car.

THE MAPLES, 1306 YATES STREET—Select room and board; garage. Garden 7745.

49 ROOMS TO RENT

49A FURNISHED

BROADWAY ROOMS, CENTRAL, AT Broad and Johnson; sleeping or light housekeeping; single or en suite. Hard time rates.

CLOSE JAMES BAY HOTEL, 539 TOronto, cosy rooms, kitchenette, garage. E 4785.

CLOSE JAMES BAY HOTEL, 369 TOronto, cosy rooms, kitchenette, garage. E ...55.

CECIL HOTEL
1622 Blanshard Street
Rooms With or Without Private Bath
At Low Winter Rates

51 HOUSEKEEPING ROOMS TO RENT

51A FURNISHED

AT 936 COLLINSON—CLEAN, COMFORTable, homelike rooms; close in; garage.

AT 520 MENZIES—BRIGHT, CLEAN housekeeping rooms, reasonable.

ATTRACTIVE, MODERN, SMALL SUITE (heated), block St. Joseph's. E 3466

APPLY 919 VANCOUVER ST.—LARGE, clean furnished rooms. Reduced rates.

ATTRACTIVE 2-ROOM SUITE; ADULTS; all conveniences. 313 Vancouver St. G 3152.

BRIGHT, COMFORTABLE HOUSEKEEPing rooms; excellent location; moderate prices. 1306 Yates Street.

COMFORTABLE HOUSEKEEPING AND sleeping rooms; steam heat, hot and cold water. Rates: $2.50 to $4.50 week. Yale Rooms, 711 Johnson Street. Phone Garden 0029.

HOUSEKEEPING ROOMS FROM $10 and $15 up. 1145 Rockland. E 9112.

HOUSEKEEPING ROOMS WITH KITCHenette, also two-room suite. 802 Cook St.

HOUSEKEEPING ROOMS, SUITES, fully modern; central, elevator service; comfortable modern bedrooms at reasonable weekly and monthly rates. Ritz Hotel, 710 Fort. Phone Garden 7158

LARGE FURNISHED ROOM WITH PRIvate bath and kitchenette; fine view; also smaller room. 1035 Belmont Avenue

SELECT HOUSEKEEPING ROOMS, linen, light and gas found, $2.75. 834 Courtney Street.

SINGLE HOUSEKEEPING ROOM, CLEAN, quiet; very central; $10. 718 Courtney.

TWO FRONT ROOMS, LOWER FLOOR, fireplace, sink; very central. G 3225.

TWO AND THREE-ROOM SUITES; GAS range, light, water, phone; garage. Reasonable. 1109 Princess Ave. E 2168.

2 FURNISHED HOUSEKEEPING ROOMS, $2.50 week. 1160 Vancouver St.

734 BURDETT AVE.—HOUSEKEEPING and furnished rooms; very central.

712 VANCOUVER — NICE LARGE rooms, fully equipped for housekeeping. G 2066.

53 FLATS AND APARTMENTS TO RENT

AT 2321 COOK, THREE-ROOM APARTment; first floor; also housekeeping room. E 5222.

ALVIN APARTMENTS—SMALL, MODern, steam heated. 1009 Johnson.

AT LELAND—COMFORTABLE SUITES. Low rents. Phone G 7915.

AT MT. DOUGLAS APARTMENTS, OAK Bay Junction—Furnished and unfurnished apartments. Phone E 4622.

AILSA MANSIONS—STRICTLY MODern, but at attractive rentals to suit all pockets; garage. E 0961.

AT MOUNT EDWARDS, CORNER ROCKland and Vancouver Street, newly decorated furnished and unfurnished suites; elevator. Phones: E 4923 and G 4977

APARTMENT, UNFURNISHED, VACANT soon; near park and school; garage. Central Park Apartments, corner of Queens Avenue and Vancouver Street. Empire 3921.

ATTRACTIVE CORNER SUITE, STANley Apartments, Linden Avenue.

AROYLE COURT, 424 LINDEN. CORNER suite, unfurnished; southern exposure. Low rent. See caretaker.

AT 1746 FORT—FIVE-ROOMED, SELFcontained flat. Reasonable rent. E 9795.

AT THE GRANGE, 650 LINDEN—Bright furnished suite. E 7665.

AT 679 MICHIGAN ST.—ROSEBERRY Apts., four rooms, unfurnished, $37.50. Phone G 3610.

AT VIEW ROYAL—CHOICE 4-ROOMED unfurnished apartment, open fireplace, heat, hot and cold water; gas; garage. Phone E 6161.

A RENTAL BARGAIN—ONE OF THE finest six-room apartments in the city; good high location with beautiful views. Hot-water heat, electric range, fireplace. Will lease one or two years, partly furnished, only $66 per month. Worth much more. Let us show you this at once. The Griffith Co., 616 View St. Phone E 7161. Listing 141.

BROADWAY COURT, 442 SUPERIOR—Coming vacant, front suite, unfurnished, newly decorated, new floors. E 2022.

BRIDAL APARTMENT, EXQUISITELY furnished. Gables, Linden and Fort. E 0460.

BELL APARTMENTS, 1021 COOK. APply Suite 4. Phone G 1462.

BON ACCORD, 845 PRINCESS—FULLY furnished; central; homelike. G 0160.

CHARMING, SUNNY SUITE, CLOSE IN. Home comforts. Apply 1721 Quadra.

CORAL COURT, 434 SIMCOE — FURnished suite; sunrooms; lawn. F.O.

CLEAN, CHEAP APARTMENTS, SINGLE or double; gas. 3910 Douglas. G 0220.

FINE APARTMENT, FIVE ROOMS, duplex house, 727 Linden. E 3366.

FOUL BAY—FURNISHED APARTMENTS for rent. Phone G 7362

FURNISHED; ELECTRIC STOVE, HOT water. 116 Government St. E 3136

GABLES, LINDEN AND FORT—BEAUTIful furnished apartment, every modern convenience. Phone E 0460.

HAMPTON COURT — UNFURNISHED apartment; sitting-room, dining-room and one bedroom. G 3611.

HARROGATE, BEACH DRIVE, OAK Bay—Suites in this beautiful building. Garage with each suite. Hot-water heat, Frigidaire. E 2165

IMMEDIATE POSSESSION—AN UNUSUAL opportunity to secure a beautiful six-room furnished apartment for four or five months. Hot-water heat, electric range, two fireplaces, breakfast nook, with finest views from Mount Baker to the Malahat. Only $40 per month. Worth twice amount asked. See this today. The Griffith Co., 613 View St. Phone E 7161. Listing 325.

LOVELY SITUATION — UNFURNISHED suite, very low rent; suitable for permanent tenant. G 5266

MARINE CHALET, OAK BAY — VICtoria's finest furnished kitchenette apartments, steam heat, electric refrigeration. Near beach, car line, golf links. Special rates to permanent tenants. E 6631

MORRISON APTS, FAIRFIELD—TWO bright suites, one partly furnished, $35. Phone G 4901 or E 1242.

NORMANDIE—$25 (SOME CHEAPER) will rent you a nicely furnished suite with private bath, in the best kept, moderate-priced apartment building in the city. Why pay more? E 6264

NICELY FURNISHED APARTMENT, with separate entrance, $22. 340 Beckley Avenue, James Bay.

ONLY ONE UNFURNISHED SUNNY suite, soon vacant. Apply 1721 Quadra.

PARKDALE APARTMENTS—BRIGHT 4-room suite, $17.50, with garage, $20. P. M. Russell, 112 Pemberton Bldg.

PLEASANT, WARM ROOMS; WATER, all conveniences, moderate rent. 417 Vancouver St.

RAEBURN HOUSE — 1045 ROCKLAND Ave. Upper front suite available May. unfurnished. Phone E 3320.

ROCKLAND COURT, ROCKLAND AVE.—Furnished or unfurnished suites, with garage, large garden and tennis courts. For particulars phone G 6840

SAVOY MANSIONS—ONE AND TWObedroom suites, furnished or unfurnished. Very attractive prices. Phone G 0622.

53 FLATS AND APARTMENTS TO RENT (Continued)

"Next Door to Everything in Town"
BEVERLEY HOTEL APARTMENTS
724 Yates Street, Off Douglas

SIX STORIES of comfort and economy. We specialise in light housekeeping suites, but also have nice bedrooms and unfurnished rooms. You are cordially invited to come and see for yourself. Unlimited steam heat, hot water, gas, light, phone, elevator service.
Jas. A. Griffith, Prop. Phone E 5914

SMALL FURNISHED APARTMENTS, 816 Pandora Avenue.

SCOTT APTS. — REASONABLE RATES. Transient, resident. Inspect. E 6311

SUBLET WELL-FURNISHED, SUNNY, modern suite, two rooms, kitchenette, dining-room, Frigidaire; charming location, near Cathedral. Telephone G 4465.

THREE-ROOM SUITE FOR RENT, FURnished or unfurnished; hot-water heating. E 8673.

TREBARTHA — LARGE AND SMALL suites, rent reasonable. G 4456.

TO LET—FULLY FURNISHED APARTment, on seashore; large garden, running to beach; including garage. 1726 Beach Drive, near Oak Bay Hotel. E 4670

TO LET — THREE-ROOM FURNISHED apartment; garage. 554 Simcoe.

3-ROOMED APARTMENT, GROUND floor; furnished or partly furnished; $13. G 4083.

3-ROOMED FURNISHED SUITE, CLOSE in. Phone E 1085.

55 HOUSES TO RENT

AT 1647 CRESCENT ROAD, FOUL BAY—Furnished or unfurnished 4-room bungalow.

HOUSEHOLD GOODS MOVED, STORED and packed by contract. Save money. Consult Jeeves Bros. Empire 6832.

HOUSES AND APARTMENTS, FURnished and unfurnished, in all parts of the city, and at prices to suit all pockets. Heisterman, Forman & Company, 606 View Street. Phone E 4161.

55A FURNISHED

AT WILLOWS BEACH—FOR 6 OR 3 months, a most desirable home, comfortably and fully furnished; all modern conveniences; suitable for 2 or 6 adults; attractive garden. E 7364, up till 2.30 p.m.

CHARMING STUCCO BUNGALOW, HIGH location; open fire in living-room, two bedrooms, basement, furnace, including water, $28. Oak Bay—Six-room bungalow, garage, large garden; end May, for Summer months, $45. Phone G 6041. Rossveer & Gordon, Ltd., 212 Union Bldg.

CLEAN FURNISHED COTTAGE; GOOD locality; rent reasonable. Apply 1909 Fernwood Road.

COMFORTABLE BUNGALOW, 6 ROOMS; close to town; adults only. Phone E 5817.

FURNISHED APARTMENT IN PRIVATE home, separate entrance, at 664 Garbally Road.

HOUSES, FURNISHED OR UNFURnished, for rent or sale on easy terms. Fred M. Russell, 112 Pemberton Bldg.

MOST DESIRABLE HOME FOR RENT, furnished, silver, linen, china and bedding; $50 per month. Several beautiful furnished homes for rent for the season or all year round, from $50 to $200 per month. Victoria Homes & Gardens, Ltd., 629 Fort St. Phone E 4104.

NICELY FURNISHED STUCCO BUNGAlow, 3144 Brighton Avenue, Oak Bay. G 3084.

STUCCO BUNGALOW OF FOUR ROOMS, all conveniences, including rock gas, garage, nice garden, fronting on Portage Inlet; $25 monthly. Greenwood, 1405 Douglas Street.

TO LET, FURNISHED, ON LONG LEASE—Mr. C. M. Birnie's house on Oak Bay seafront; large garden; halls, two reception rooms, beamed and paneled dining-room, five bedrooms, three baths and toilets, kitchen and breakfast room; servant's quarters; complete double garage. Would consider offer to purchase. For further particulars see CROSS & CO. Belmont House, Empire 0632

5-ROOM FURNISHED BUNGALOW WITH garage; close in. Apply 2661 Blanshard Street.

55B UNFURNISHED

848 ESQUIMALT RD.—5 ROOMS, GOOD condition $20.00
116 Olive Street — 6 rooms, newly decorated 31.00
2724 Graham Street—6 rooms; garage; newly decorated inside and out 21.00
1426 Mitchell Street—5-room bungalow; 2 bedrooms, furnace 33.50
130 Robertson Street—6 rooms, furnace; garage 26.00
3426 Lincoln Road—4 rooms, hardwood floors; garage, furnace 30.00
1160 St. Louis Street—4-room stucco bungalow; furnace; good condition 35.00
PEMBERTON & SON
625 Fort Street Phone G 3124

A SEVEN-ROOMED HOUSE ON OAK Bay Avenue for rent. Phone G 6227

CLEAN SIX-ROOM HOUSE, BALMORAL Road, near High School. Garage. E 5736.

TO RENT

CHARMING COUNTRY RESIDENCE, unfurnished. Situated on Sooke Harbor, with several miles of waterfrontage. House contains four bedrooms and three-piece bathroom upstairs. Downstairs is a large living-room and dining-room with open fireplaces, sunroom opening off living-room, with beautiful view of harbor. Large kitchen and pantry. Front and back halls and lavatory. Large concrete basement. Excellent water supply by gravity. Garage and barn. Nice grounds.
GILLESPIE, HART & CO., LTD.
611 Fort Street G 1161

FIVE ROOMS AND BATH, NORTH Quadra, with two beautiful lots, fruit trees, berries, flowers, etc.; only $20 per month. The Griffith Co., 613 View St. Phone E 7161. Listing 146.

FIVE-ROOM HOUSE, CLOSE IN; BASEment; range; adults. Phone E 6225.

HELMCKEN ST.—6-ROOMED BUNGAlow. Phone G 6426

IMMEDIATE POSSESSION — NEW stucco bungalow, four rooms and bath; south of Oak Bay Avenue, near Richmond; only $20 per month; will lease. Apply The Griffith Co., 613 View St. Phone E 7161.

LIVE BY THE SEASIDE—CHARMING four-room bungalow. Will rent to steady tenant at low rent. 1501 Beach Drive. Keys at 2021 Douglas St.

MODERN SIX-ROOM STUCCO HOUSE, on beautiful beach; hot-water heating system, hot and cold water in every bedroom. Inquire at Clarke's Garage, 921 View St. Phone E 6041.

MONTEREY AVE., CLOSE TO SCHOOL —A new stucco bungalow of five rooms, two bedrooms, hardwood floors, blinds $42.00

PATIO COURT—In this very desirable location one residence now available; contains very large living-room, two bedrooms and bathroom down, two bedrooms and shower up. Kitchen with electric stove. First-class condition $50.00
KER & STEPHENSON, LTD.
1205 Government St. Phone G 4127

NEAR UPLANDS, CORNER NOTTINGham and Thompson, Oak Bay—Brand new stucco bungalow of six rooms, hot-water heat, hardwood floors, all latest conveniences; garage; never been occupied; rent $56; immediate possession.

NEAR SMITH'S HILL—Highest house in Victoria. Recommended by medical profession for asthma sufferers. House has seven rooms, with exceptionally large living-room. Double garage. Rent $40. Possession May 16.
OLIVER, STEWART CLARK & CO., LTD
Winch Bldg Phone E 6041

NO. 716 ESQUIMALT ROAD—8 ROOMS, nice grounds and fine waterfront; garage; rent $25 per month. Apply to D. Fraser, Colonist Office.

SIX-ROOMED HOUSE. APPLY 41 Oswego Street.

THREE HOUSES, CLEAN, COMFORTable; garages; furnaces. $25, $22.50, $20. E 6594

WALKING DISTANCE, 6-ROOM BUNGAlow, garage, $20; 1926 Ash St., 7-room semi-bungalow, furnace, garage, $27.50. 1242 Oscar, good Fairfield home, furnace and garage, $20. Phone G 6041. Rossveer & Gordon, Ltd., 212 Union Bldg.

6-ROOM SEMI-BUNGALOW IN FAIRfield; furnace and gas. 160 Cambridge. Phone E 4887.

6 ROOMS, 1653 BALMORAL ROAD, $16. 4-Room upper duplex, Battery St., $16.50. 6 Rooms, Fairfield; furnace and garage, $32.50. 6 Rooms and dinette, new stucco duplex, $36. A. A. MEHAREY & CO., 624 Fort St. Phone E 1187.

1149 HILDA STREET, EIGHT ROOMS, hot-water heat; $45. Apply 1137 Hilda Street.

55 HOUSES TO RENT (Continued)

1627 BURTON AVENUE, FIVE ROOMS, $20. Phone G 2268.

$30 PER MONTH—SIX-ROOM BUNGAlow and garage, high part of Quadra Street. Large lot in garden and lawn; ideal family residence. The Royal Trust Company, 1202 Government Street. E 4126.

5-ROOM MODERN HOUSE FOR RENT. Apply 1133 Balmoral Road.

1433 BAY—SIX-ROOM HOUSE WITH furnace, $17. Immediate possession. Apply 1136 Queens.

5-ROOMED, MODERN, CLEAN COTtage; central. Apply 1152 Yates St.

521 SPRINGFIELD AVENUE, VICtoria West; six rooms; vacant May 1; $16. Phone E 0171.

841 RODERICK STREET — WORKING men's cottage, 4 rooms, large garden; rent $15; now vacant. Phone E 0171.

57 WANTED TO RENT—HOUSES

57A FURNISHED

THREE ADULTS REQUIRE FURNISHED four or five-room clean dwelling, bungalow or cottage, in good district. Box 4736, Colonist.

WANTED—SEVERAL TWO OR THREEroom furnished houses, also some four and five-room and one five or six-room (approximately), $45 per month or yearly lease. The Griffith Co., 613 View Street, phone E 7161.

57B UNFURNISHED

WANTED TO RENT—SEVERAL TWO, three and four-room houses. Apply the Griffith Co., 613 View Street. Phone E 7161.

WE HAVE A WAITING LIST OF TENants for unfurnished houses in all parts of the city. List with us for immediate results. P. R. Brown & Sons, Ltd., 1112 Broad Street. Phone Garden 7171.

61 SUMMER RESORTS

AT CADBORO BAY, NEAR UPLANDS, furnished cottages, room, board. E 6795.

61A COTTAGES AND CAMPSITES

BIG QUALICUM BAY—NEW ATTRACtive furnished cottages, sleep four, lined cedar, large veranda; on seafront, wooded surroundings, lovely views, sandy beach; good sea and river fishing and bathing, golf at Qualicum Beach. Island stages pass property. Rent $50 per month. Refined couple or small family desired. Capt. Tweedale, 4566 Angus Drive, Vancouver, B.C.

DEEP COVE — TO RENT, FURNISHED waterfront cottage, June, July, August. E 6692.

GLEN LAKE WATERFRONT, WITH COTtages, for sale, cheap. Phone E 1364.

SUMMER CAMP, WITH SEAFRONTAGE; restful location, every comfort; bathroom, two bedrooms, living-room, kitchen, telephone; boat available. Reasonable rent. Box 4673, Colonist.

COWICHAN BAY AND MILL BAY

WATERFRONT COTTAGES for sale or rent, furnished and unfurnished.
C. WALLICH
Real Estate and Insurance Agent
Cowichan Station P.O.
Vancouver Island

62 NURSING AND CONVALESCENT HOME

RESTHOLME, MRS. WOODS GRADUATE, 1424 St. Patrick, Oak Bay. E 4723.

SAANICH HEALTH CENTRE—NURSING and Convalescent Home, Royal Oak, B.C. Elderly people and invalids cared for at very low rates. Medical attendance available at any time. Write, or phone G 4979

63 POULTRY AND LIVESTOCK

63A POULTRY AND SUPPLIES

CHICKS, ONE DAY TO EIGHT WEEKS old. The Hatchery, 373 Swan Street. E 0091.

DAY-OLD COCKERELS, HEAVY BREED, May hatch, 12c each; pullets, middle of May, 22c; end of May, 19c; June, 14c. W. A. B. Paul, Wadeene Poultry Farm, Comox, B.C.

LAYING LEGHORN PULLETS, 60C EACH (delivered). E 7955.

L. P. SOLLY, LAKEVIEW POULTRY FARM, WESTHOLME, B.C.
White Leghorns and White Wyandottes
Noted Strains for High Production
Chicks, Hatching Eggs and Stock
Write for 1932 Catalogue and Price List, which gives information on feeding poultry.

RHODE ISLAND RED HATCHING EGGS, trapnested; records 300 to 292; mated to R.O.P. cockerel; 10c an egg. Phone E 7716.

WHITE WYANDOTTE HATCHING EGGS and chicks from blood-tested stock, $6 and $17, respectively, per hundred. G. H. Mather, Brookleigh Poultry Farm, Elk Lake. Phone Colquitz 72Q.

63B HORSES

WANTED—CHEAP HORSE FOR FARM work. Box 4756, Colonist.

63C CATTLE

PUREBRED HOLSTEIN AND JERSEY cows and heifers for sale. Phone 126P Mallowmot Farm, Sidney.

63E GOATS

HORNLESS SAANEN GOAT, GOOD milker, due freshen June 13, $16.00; or exchange youth's bicycle equal value. Phone E 1601.

TOGGENBURG GOAT, DUE NOW, 6456 Saanich Road, off Douglas.

PIGS

YOUNG PIGS FOR SALE. A. W. Aylard, phone Sidney 122Y.

65 AUTOMOBILES

AUTO REPAIRS AT ECONOMY PRICES by expert mechanic. Phone G 6385.

75 LBS. HIGH-GRADE SOFT AUTO soap, $6.50. 1236 Government, top floor, 4 p.m. to 3 p.m.

65A FOR SALE

ALL BARGAINS—1924 FORD COUPE, IN very fair condition, $25; 1923 Dodge deLuxe four-door sedan, upholstered in velour and not a mark on it, better tires than usual, mechanically right, and cut below market price to sell fast at $235; 1924 Studebaker light 6, closed cab, open body delivery, overload springs, balloon tires, a handy car for the farm, mechanically right, $50. We are wrecking 1924 Jewett coach, 1924 Overland, Fords, Chevs., Buicks, etc. We can save you money on parts and accessories.
W. FRANK CAMERON AUTO WRECKING
940-953 View Street Phone E 6632

A BUICK, 1925, SEDAN, $350. PAIGE Sedan, 1927, $250. Packard Touring, 7-passenger, $375. Studebaker Commander, 1928, Sedan, $450. Garford Truck, 2-ton, brand new, cost $4,750, our price $850. Dodge-Graham, 1927, 2-ton, in first-class shape, $550. Leyland 3½-ton truck engine, $150. Late model engines, force-feed lubrication, from $35 up. We are wrecking all late model cars, 1927 to 1930.
"JUNKIE"
637 View Street Phone E 7521

A SNAP — 1931 PLYMOUTH SEDAN, free-wheeling. Will take small car in trade. Box 4721, Colonist

CHRYSLER SEDAN FOR SALE, PULLing as strongly as when new and in first-rate general order. Box 6309, Colonist.

BUICK TOURING, $93. THIS IS ONE of the older models, but it is kept in very good condition throughout. 1932 licence included.

1927 FORD TOURING, $85. Good mechanical shape and good tires. Has 1932 licence.

1929 CHEVROLET SEDAN, $536. This car is in beautiful condition and has only run 12,000 miles.
Car Sales Dept.
JONES BROS.' SERVICE STATION, LTD.
Cor. Yates and Quadra Phone E 4021

DODGE VA SEDAN, 1929, 6 WIRE wheels, trunk rack; sacrifice, $860. Small trade-in and terms. Phone after 6, E 5696.

FOR SALE—PAGE "6" SEDAN, IN GOOD condition, new tires, always privately owned. Must sacrifice. Box 4693, Colonist.

FEDERAL TRUCKS. CAMERON MOTOR Co., local distributors. Corner View and Vancouver. Phone Empire 6022

PHONE G 7161, OR NIGHT CALLS AS listed in phone book. Thomas Plimley, Ltd., for prompt and reliable towing service.

A Mart for Busy Readers—Property for Sale or Trade

65 AUTOMOBILES (Continued)

HUPMOBILE STRAIGHT EIGHT DE luxe four-door sedan, with a free-wheeling transmission. $1,250. 1929 Whippet four-door sedan. $300. 1929 Ford sedan. $126. 1923 Pontiac two-door. $175. 1927 Chevrolet coach, licence and new rear-end. $220. 1925 Ford with a Ruckstell axle. $50. 1926 Reo 3-ton, four-wheel hydraulic brakes, dual pneumatics, four-speed transmission and new tires. $1,000.
CLARKE'S GARAGE
921 View Street

PLYMOUTH COUPE WITH RUMBLE seat; a bargain at $400. Phone E 0474.

TRUCK SPECIALS

G.M.C. 1-TON, COMPLETE WITH CAB, auxiliary springs, etc. In use only a short time and in first-class condition $525

FORD 1-TON, COMPLETE WITH BODY and cab. A real good buy $125

Others

H. A. DAVIE, LTD.
McLaughlin-Buick Cars, G.M.C. Trucks
860 Yates Street — 831 Johnson Street
Phone Garden 3154

ROADSTER, CHRYSLER "72," IN VERY nice mechanical condition; very smart job $585

STUDEBAKER COACH, 1926, in good running order $295

CECIL EVE MOTORS, LTD.
(Late Eve Bros., Ltd.)
Fort at Quadra — E 4168
Pontiac Sales and Service

STUDEBAKER DUPLEX, IN PERFECT condition. Snap for cash. No dealers. E 0073, before 9 a.m. or after 6 p.m.

SPECIALS IN USED CARS
EVERY CAR CERTIFIED O.K.

FORD COUPE, 1930. Only	$475
NASH COUPE (6) 1921. A snap	$995
PLYMOUTH COUPE, 1920. Cheap	$475
DODGE COUPE, 1924. For	$175
NASH COUPE, 1926. At	$495
STUDEBAKER ROADSTER. See this one	$375

Others to Choose From
BEGG MOTOR CO., LTD.
Yates at Quadra
Used Car Lot, 836 Yates
Dealers Dodge Cars and Trucks, Plymouth Repairs to Batteries, Fenders, Bodies, Radiators and Duco Refinishing
Open Evenings — Phone G 1144

FOR PRICE AND CONDITION YOU CAN'T BEAT OUR USED CARS. OUR GUARANTEE AND SERVICE IS A BIG CONSIDERATION.

1929 FORD TOURING	$45
1929 FORD TUDOR SEDAN	$145
1927 CHEVROLET COACH	$285
1929 FORD TUDOR SEDAN	$315
1929 FORD FORDOR SEDAN	$395
1931 FORD TUDOR SEDAN	$525
PACKARD SEDAN, like new	$295
PACKARD TOURING, fine shape	$245

Many Others
NATIONAL MOTOR CO., LTD.
Ford Dealers, 819 Yates St.
Open Evenings — Garden 3177

ALL CAMERON BARGAINS
1929 FORD "A" PHAETON, $225, ONLY 19,000. 1929 Ford "A" Roadster, $273, terms. 1926 Essex Coach, $160. 1926 Cleveland Phaeton, $150. 1929 Ford Touring, $95. Ford Light Delivery, $40. Oakland Sedan, $100. McLaughlin Touring, $35. All cars guaranteed. Parts for all cars. Cash for your car.
CLIF CAMERON AUTO, LTD.
Phone G 9734 — 1046 Fort Street

JAMESON MOTORS, LTD.

DODGE LATE MODEL VICTORY "6," fully guaranteed, with free wheeling; one year's service $795

1929 DE SOTO "6" COACH, fully guaranteed like new, with one year's service $595

1927 STUDEBAKER COMMANDER SEDAN, fully guaranteed; one year's service $445

SEE THE NEW ROCKNE BY STUDEBAKER FROM... $1090

JAMESON MOTORS, LTD.
740 Broughton St. — Phone G 1161

THOMAS PLIMLEY, LTD.
Serving the Public for Thirty-Nine Years

NASH CAB. COUPE, 1927	$535
HUDSON SEDAN, 1926	$285
PACKARD SEDAN, 1924	$265
WILLYS-KNIGHT TOURING, 1924	$135
CHEVROLET TOURING, 1923	$50

THOMAS PLIMLEY, LTD.
Established 1893
1010 Yates St. — Garden 7131

WHY WALK?
$135—FORD TUDOR
$75—CHEVROLET TOURING
$75—BUICK TOURING
$65—STUDEBAKER TOURING
$50—FORD TOURING
$50—FORD COUPE
$25—FORD COUPE

THE MOTOR HOUSE (VICTORIA), LTD.
Chevrolet Dealers
Phone E 1107 — 671 Yates Street
Open Evenings

A. W. CARTER, LTD.
USED CARS PRICED TO SELL
Open Your Buying Eyes Wide—By Seeing Our Selection You May Save Money

STUDEBAKER Coupe	$150
ESSEX Super-Six Rumble Coupe	$375
ESSEX Challenger Custom Roadster	$695
Two FORD Tourings, each	$25

ESSEX Free-Wheeling Demonstrator at a discount.
A. W. CARTER, LTD.
Open Evenings — 831 Yates St.

BUY NOW—NEVER BEFORE SUCH VALUES
H. A. DAVIE, LTD., USED CARS

PACKARD ROADSTER, six-cylinder, in particularly good condition. Fully guaranteed	$495
FORD TUDOR	$65
FORD FORDOR	$50

Others—Buicks, Pontiacs, Nash, Graham-Paige, Studebaker, Essex, Etc.
H. A. DAVIE, LTD.
McLaughlin-Buick Cars
G.M.C. Trucks
860 Yates Street — 851 Johnson Street
Phone Garden 3154

1931 CHEVROLET COUPE, LIKE NEW, mileage 6,000, 1932 license; $600 or near offer. Box 4836, Colonist.

1928 CHEVROLET SPORTS ROADSTER, guaranteed A-1 condition, four new tires, one spare, accessories, four-wheel brakes, low mileage. An offer. Box 4704, Colonist.

65 AUTOMOBILES (Continued)

SEE THESE BARGAINS

1930 SIX-CYLINDER WHIPPET SEDAN DE LUXE, like new	$450
1929 OLDSMOBILE COACH, looks and runs like new	$685
1928 PEERLESS SEDAN, has had best of care	$495

MASTERS MOTOR CO., LTD.
809 Yates Street, Next to Capitol Theatre
Phone E 3541

65B WANTED

CASH FOR THIRTY USED CARS AND trucks. Victoria Auto Wreckers, 731 Cormorant, E 9444.

LATE MODEL SMALL CLOSED CARS bought for cash. Thomas Plimley Ltd. G 7161.

USED CARS BOUGHT AND EXchanged. Masters Motor Co., Ltd.

WANTED—FORD METAL DELIVERY body for trailer, in any shape. 258 Wolseley Avenue.

69 BUSINESS OPPORTUNITIES

FOR SALE—BEAUTY PARLOR AND equipment, with living quarters. Apply Box 4923, Colonist.

FOR RENT — THIRTY-TWO ROOMS, partially furnished; hot and cold water. Will accept very low rent to responsible party. Apply Independent Insurance Agencies, 574 Yates Street.

FURNITURE AND LEASE OF LARGE and popular downtown rooming house for sale. I am doing good business here, but must leave Victoria to take care of other interests. No trades considered. For particulars write Box 4294, Colonist.

HOUSEKEEPING ROOMS BUSINESS; ideal location; price $1,500. Box 4524, Colonist.

MEN'S WEAR AND TAILORING BUSIness. Stock at invoice, fixtures a bargain. Box 4486, Colonist.

SNAP—A RUNNING CONCERN. WISH to sell for reasonable price. For particulars phone Empire 7754.

70 BOATS AND ENGINES

BOATS, ALL SORTS, $20 AND UP Jones, 627 Fort St., Victoria.

BOAT LUMBER, CEDAR, SPRUCE AND oak, special prices. Spruce oars, $1.25 per pair, shaped. Dalziel, O 1422.

CABIN CRUISER, 26 x 8, SUITABLE FOR pleasure or trolling. To be seen at Copeland's Ways, Sidney.

JOHNSON "TEN," FIRST-CLASS RUNning order, underwater exhaust; price $120 cash. Also 8-ft. clinker-built dinghy; price $16. Phone E 0903.

PHILCO TRANSITONE, THE ONLY REAL radio for launches and autos; dial mounted on instrument panel. See and hear this seven-tube super set. R. D. Mainwaring & Co., 313 Fort Street. Phone G 7821.

ROWBOATS FOR SALE, 9 TO 14 FT. D. Jones, 560 Dallas Road.

RODD BROS.
Gorge Boathouse (on Island Highway)
Marine Railway — 85 Feet Covered Ways
Boats and Canoes for Hire
Take Gorge Bus to Boathouse, or No. 5 Street Car — Phone E 1211

SACRIFICE 1930 JOHNSON SEAHORSE "16," perfect condition. Box 4706, Colonist.

SEE the new opposed piston, full Diesel, cold starting JUNKERS ENGINE before buying. Made in marine, stationary and truck engines of all sizes from 16 h.p. up. Simple, reliable and foolproof.
ELLIS & JOERSS, LTD.
1669 West Georgia Street, Vancouver, B.C.

WANTED—MARINE ENGINE, 4-CYCLE, about 4-h.p., with reverse gear. Box 2856, Colonist.

71 BUSINESS DIRECTORY

AUTO RADIATORS AND FENDERS

AUTO RADIATOR, BODY AND FENDER Specialists. Workmanship that cannot be excelled.
BURGESS BROS.
1209 Quadra Street — Empire 8221

BUILDERS AND CARPENTERS

ANYTHING IN BUILDING OR REPAIRS Phone Empire 4625. Roofing a specialty. T. Thirkell.

BRICK AND CEMENT

CHIMNEYS, FIREPLACES (SPECIAL designs), cement sidewalks, basement floors. Horspool, 363 Davida. Garden 1843.

CASH REGISTERS

LARGE STOCK OF REBUILT AND SECOND-HAND. EVERY MACHINE CARRIES FACTORY GUARANTEE. SOLD ON VERY EASY TERMS. NATIONAL CASH REGISTER CO., 1421 GOV'T. E 0521.

DYEING AND CLEANING

CITY DYE WORKS — GEO. McCANN, proprietor, 844 Fort St. Phone G 1621.

DRYGOODS—WHOLESALE

WHOLESALE DRYGOODS — TURNER, Beeton & Co., Ltd., wholesale drygoods importers and manufacturers. Men's furnishings, tents, "Big Horn" Brand Shirts, Overalls. Mail orders attended to.

FLOOR SURFACING

OLD FLOORS RENOVATED AND FINished. Special price average $8.50 per room. V.I. HARDWOOD FLOOR CO., 707 Johnson Street — Phone G 7314

WESTERN FLOOR SURFACING CO.
454 Gorge Road — Empire 6913
Laying, Sanding and Finishing
Old Floors a Specialty

HAULING

HEAVY TRUCK, WITH DRIVER, FOR hire. Contract or hour rates. Day or night hauling, any distance. G 3914.

EMBOSSED STATIONERY

PRIVATE STATIONERY EMBOSSED IN any design or color. The Colonist Commercial Printing Dept. Garden 6241.

PATENT ATTORNEYS

A. J. GRAY, REGISTERED PATENT attorney, 515 Pembroke St. G 6713.

LAWN MOWERS

A SPECIAL MACHINE FOR LAWN MOWer grinding. Waites Key Shop. E 4713.

FREE DELIVERY — LAWN MOWERS sharpened and repaired, $1.00. J. H. Carver & Son, 726 Fort Street. O 3914.

LAWN MOWERS SHARPENED, $1. PHONE E 7061. WE DO THE REST. A. J. WORTH, 633 JOHNSON STREET.

LAWN MOWERS SHARPENED, $1. FREE delivery both ways. PEDEN BROS., 1410 and 1412 Douglas St. Phone G 5911.

LAWN MOWERS SHARPENED, COLlected and delivered. Eives Bros., 1423 Broad Street. Phone E 0992; res. E 7093.

LITHOGRAPHING

LITHOGRAPHING — LITHOGRAPHING, engraving and embossing. Nothing too large and nothing too small. Your stationery is your advance agent. Our work is unequaled west of Toronto. The Colonist Printing & Publishing Co., Ltd.

PUBLIC STENOGRAPHERS

ETHEL SEYMOUR, 307 CAMPBELL Building, Douglas Street. Phone Garden 2525. Authors' manuscripts, law and general. Strictly confidential.

PRINTING

WHY SEND YOUR PRINTING ORDERS East, when you can get them done better, quicker and at the same price at The Colonist Printing Department?

RESHINGLING

RESHINGLING — CUT RATE. PHONE E 5013. W. A. V. Robertson & Son.

RAZOR BLADES

MYATT'S BLADES SOLD EVERYWHERE. Bussey's lawn bowls at Birch-Jones & Co., E 6934.

SHAVING'S A TEMPTATION WITH Myatt's British Blades—at Williams' Drug Store.

WOOD

ABOVE THE AVERAGE — ALL FIRST growth fir cordwood, stove lengths, no knots, $9.50 per cord. G 3741.

BEST RICKWOOD STOVE LENGTHS, good value, $7.00 cord. Phone E 6901.

To Out-of-Town Subscribers

Out-of-town subscribers who wish to answer advertisements in which only the telephone number of the advertiser is given may mail their replies to The Colonist, and The Colonist will communicate such replies to the advertiser.

71 BUSINESS DIRECTORY (Continued)

WOOD

SHAWNIGAN DOUGLAS FIR WOOD COMPANY
Agents for Shawnigan Lake Lumber Co.
$4.50 CORD. Inside blocks, $6 cord. Kindling, $6. Malahat bone-dry slab, $5.75. E 9914; night E 9643. 2200 Government Street.

COOPERAGE WOOD — BLOCKS $3.50 load, stove wood, $3.50; kindling, $2.00. G 2341.

DRYLAND FIR WOOD, WHOLESALE, $4.60; dry, $5.50; dry cedar, $3. G 7752.

SHAWNIGAN, MALAHAT, YOUBOU & DRYLAND WOOD CO.
Hillcrest Dryland — Cordwood
$4.50 – CORD – $7.00
Bark, blocks, slabs, cordwood. 2022 Douglas Street. G 6412 day; G 2031 night. All fir wood guaranteed.

DRYLAND SLABWOOD
RODGER WOOD COMPANY
Alpha Street
Phone G 2214 — Night G 5062

GOOD MILLWOOD, $4.25 PER CORD. Inside fir, $6 per cord. G 2459.

GLENEAGLE WOOD CO. — DRYLAND wood, $4.50 cord. Yard dry, $5.50 cord. Cedar blocks, $3 cord. Phone G 1613; night E 2192.

WHY NOT BUY THE BEST? FIRST growth fir cordwood, 4 ft., $5; stove lengths, $6.50. Premier Fuel Co. G 6952; night E 2769.

72 PROFESSIONAL DIRECTORY

OSTEOPATHIC PHYSICIANS

DR. VERNON B. TAYLOR, REGIStered and licensed. 406-7-3 Belmont Building. Phone Empire 7823.

76 EXCHANGE—REAL ESTATE

A FIVE-ROOMED MODERN BUNGALOW in the city, valued at $3,500, to exchange for a five or six-roomed bungalow and four or five acres, with some fruit trees, not more than six miles out. Robert Grubb & Co., 312 Sayward Bldg.

CHARLES F. EAGLES, 526 SAYWARD Block. Exchanging real estate is my specialty. First-class exclusive listings.

FULLY MODERN SIX-ROOM STUCCO house, built two years ago; hardwood floors, special plumbing features. With over three acres of lawn, garden and woodland. Price $6,500. Property is in Saanich, on main road, six miles out. Owner will exchange for bungalow in Oak Bay.
JOHN GREENWOOD
Bank of Toronto Bldg. — 1405 Douglas St.

OWNER OF 1½ ACRES OF HIGHLY developed land, just outside city, with fruits in abundance and a modern home, furnace, chicken houses, garage, all city conveniences, owing to ill health, would consider small bungalow in exchange in city or close in Saanich area. Clear title property. What have you to offer? Rosevear & Gordon, Ltd., 213 Union Bldg. Phone G 6041.

SEVEN ACRES, MOSTLY CLEARED, IN North Saanich, for larger acreage, or what have you? Price $1,400. Phone O 5786.

THREE VERY CHOICE RESIDENTIAL sites, within few feet of Willows Beach, Oak Bay, exchange for five or six-room bungalow. Apply Box 4672, Colonist.

VANCOUVER — CHOICE LOT, 50 X 122, Vancouver Heights, value $700, exchange for suitable lot Oak Bay. Box 4726, Colonist.

78 HOUSES FOR SALE

NOTHING BETTER

ALMOST FINISHED, 100 PER CENT quality adobe stucco bungalow. Lot 60 ft. x 120 ft., high location, lovely view. Living-room 14 ft. x 20 ft.; dining-room 13 ft. x 14 ft.; two bedrooms, 14 ft. x 14 ft. each, one up 14 ft. x 17 ft.; kitchen has tiled sink; hardwood floors in hall and main rooms. Full lined basement. Hot-water heat. Nothing better, if as good, in six-roomed bungalows. Taxes $30. Do let us show it you. Price $5250
ALFRED CARMICHAEL & CO., LTD.
1310 Broad Street

A SPLENDID BUY FOR SOMEONE IS this new four-room frame bungalow, Gorge district. Living-room with fireplace, kitchen and two nice bedrooms, three-piece bath and toilet; in choice location. Very reasonable terms can be had in the way of cash payment and balance as rent. Price only $1800
W. J. GILLILAND & CO.
1303 Douglas Street — Phone G 7241

A GOOD SIX-ROOM HOUSE; GARAGE; close in. Snap for cash. Young, 1002 Wharf St.

BUILD NOW, STUCCO BUNGALOW, 4 rooms, bathroom, $1,200 up. Finances arranged; 30 years' experience. Ph. O 7598.

COLONIAL COTTAGE, MONTEREY Avenue, near school, new. Unusually good buy, from owner. Phone Wilfred Walker, G 2743.

FOR SALE — COTTAGE OF FOUR rooms, three-piece bathroom, basement and gas, close in and in good condition. Empire 6113.

FOR SALE—NEW EIGHT-ROOM HOUSE, every modern convenience. Finest residential district. Two large lots, oak trees. $9,000. Apply Owner, Box 4722, Colonist.

SOME SNAPS

CLOSE-IN FAIRFIELD PROPERTY. Eight large rooms, large entrance hall, two bathrooms, separate toilets. Large corner lot, lawns. Special features in this nice home. Would make good duplex or apartment house. MAKE US AN OFFER. GOOD REASONS FOR SACRIFICE.

CLOVERDALE—Lot 50x170, all in garden and fruit trees. Four-room cottage with basement and concrete foundation, light and water. Taxes $10. Price $850.
ALSO
DAINTY HOME, four rooms and bathroom; garage; quarter-acre lot, fenced, nice garden and fruit trees. All newly plastered. Tiled sink. Price includes blinds, linoleums, electrical fixtures, etc. Taxes $12. Price $1,400, terms.
INDEPENDENT INSURANCE AGENCIES, LIMITED — Garden 1951

EXCEPTIONAL SNAP—7 ROOMS, FOR home or income. $775 cash, $1,200 mortgage. Interest and taxes $10 a month. Rents $27.50, yielding 27 per cent interest. G 2950.

GLEN LAKE WATERFRONT, NEW SUMmer cottage, open fireplace, very reasonable. Several good lots. Apply Moore-Whittington Lumber Co., E 2911 or E 0739.

HOME—YOURS—WILL BUILD TO SUIT you and arrange easy payments. R. A. Green Lumber Co., 2960 Maple Street.

HOUSES BUILT ON INSTALMENT PLAN —Modern homes for sale; easy terms. D. H. Sale, contractor, Fort and Stadacona.

HIGH AND OPEN LOCATION
Good Plumbing

HERE IS A WELL-BUILT LITTLE PLACE nicely planned with large airy rooms. There are five rooms on ground floor and stairway to floored attic. Plumbing is exceptionally good throughout, with a modern bathroom and HOT-WATER HEATING. There is also a two-car garage and good workshop in the basement. Just the place for a small family who want to be really comfortable. Price, on terms $3750
THE ROYAL TRUST COMPANY
Real Estate Department
Phone E 4126 — After Hours G 4016

IF YOU WANT A HOME BUILT—CALL G. PERRET, E 2902. ESTIMATES FREE. MY PRICE CAN'T BE BEAT.

78 HOUSES FOR SALE (Continued)

NEW MODERN STUCCO BUNGALOW, facing south. 2029 Neil Street, Oak Bay, near Uplands Golf Club. Nice large rooms. $5,500. Phone G 3585.

NORTH QUADRA

NEW FIVE-ROOM BUNGALOW; large living-room with open fireplace, two good bedrooms, kitchen with all built-in effects, breakfast nook, sunroom or den. Good lot for garden. Taxes $19.
PRICE $3,750, ON TERMS
J. N. HOLLAND, 306 Pemberton Blk.

IT MUST BE SOLD

ONE OF VICTORIA'S LOVELY HOMES, an exceptional view, all modern improvements, can be bought for $5,000, less than half cash. Hold this until times get a little better then you will reap a good harvest.
VICTORIA HOMES & GARDENS, LIMITED.
629 Fort Street — Phone E 4104

THE BEST VALUE IN OAK BAY

ON NEWPORT AVENUE, A SHORT DIStance from the car line, opposite the golf links.
FOR $2,500
Contains large sitting-room with open fireplace, sliding doors to the dining-room, which is light and sunny. Pass-pantry; kitchen with bins, etc., and wired for electric power. Three good bedrooms, one with wash basin. Good bathroom with tiled floor. Concrete basement and piped for furnace.
$2500
KER & STEPHENSON, LTD.
Real Estate, Insurance and Financial Agents
1205 Government Street — Phone G 4137

SACRIFICED! OWNER SLASHES PRICE on well located Fairfield stucco bungalow. Cost over $5,000. Now offered at $2,650, with furniture. Situated close sea, modern, good condition, hardwood floors, furnace, garage. Must be sold, hence the huge reduction. Opportunities like this do not come every day.
ROSEVEAR & GORDON, LTD.
Phone G 6041 — 213 Union Bldg.

TWO SIX-ROOM BUNGALOWS, ALways rented; with furnaces and basements. 717 and 713 Caledonia Avenue.

GORGE DISTRICT
Choice Location, Close to City Park
Why Build or Pay Rent?

THIS very attractive four-roomed stucco bungalow consisting of reception-room, 19 x 16, with large open fireplace; two bedrooms, kitchen, bathroom. Lot 50 x 150. Yearly taxes only $15. Built three years ago.
REDUCED FROM $1,800 TO $1,450
FOR QUICK SALE
Reasonable terms. Immediate possession.
Exclusive Agents
H. G. DALBY & CO., LTD.
634 View Street, Opposite Spencer's

WALKING DISTANCE SPECIAL

$2200—$500 CASH; offers invited; or will exchange for smaller house. Five-room modern bungalow, excellent condition; rooms large and bright; fireplace, basement, new furnace. Garage. Good residential, boulevarded street, handy to school and car. See us at once. Someone is going to get a bargain.
L. U. CONYERS & CO.
1025 Douglas Street

$6500—NORTH SAANICH WATERfrontage. Very attractive residence of five rooms and bath. Wide frontage on sheltered bay. Fine grounds. All modern conveniences. SPARLING, Estate Agent, Sidney, B.C. Tel. Sidney 1.

SAANICH SPECIAL

$1000—UNFURNISHED; OR $1,100, FURNISHED, including stove, etc., buys a cosy four-roomed cottage, three-piece bathroom, sun porch, and a lovely garden lot.
This home can be bought on very easy terms, where taxes are very low, and only five minutes from a street car.
For Appointment Phone E 0001
SAANICH REALTY OFFICE

GORGE DISTRICT

6-ROOMED TWO-STORY RESIDENCE, with full cement basement (furnace), situated on a double lot, with good lawn and vegetable garden, with tree and small fruits. Property in immaculate condition. Taxes less than $30. Specially priced at $2,750 for quick sale.
MARA, JONES & CO., LTD.
1213 Broad Street — Phone Empire 3633

$800 — NEAR GOOD BEACH—FOUR-ROOM BUNGALOW. Well-built and all in excellent condition. Large lot, nicely fenced. Above price includes complete, almost new furnishings. Low taxes, and almost a gift, for quick sale.

$1900 — GORGE — NEARLY NEW FOUR-ROOM MODERN BUNGALOW. Well situated for transportation and school. Full cement basement, furnace and garage. Large lot in garden. Low taxes. Terms.

$2100—HIGH PART OF HILLSIDE—GOOD, FIVE-ROOM modern bungalow with southern exposure. Rooms are large, clean and well arranged, with open fireplace. Cement basement, furnace, garage. Near street car. Easy terms.
F. E. HEATH
635 Yates Street — Phone E 6041

FOR SALE OR EXCHANGE
$500 CASH

—balance approximately $41 per month, or $500 cash and balance for closer-in bungalow, will buy modern and attractive cream-colored stucco bungalow of six rooms, including new electric light fixtures, blinds and inlaid linoleum in bathroom, situated on Victoria Avenue (south of McNeill). Blue Line bus passes the door. Full cement basement with garage space, wash tubs, coal bin. Two bedrooms downstairs; nice room upstairs, which is plastered, has clothes cupboard and two windows which keep room cool in Summer. Hardwood floors in hall, living and dining-rooms; other floors No. 1 edge grain. Open fireplace in living-room; lovely front and rear porches; three-piece bathroom with built-in tub and shower. Dining-room has view of mountains. Wired for radio connections. Solidly-built back fence and neat-appearing fence at front. Only one window facing north. This very desirable modern home can be handled with $500 cash, balance about $41 monthly, or $500 cash and balance for closer in modern bungalow.
PRICE
$4510
Reply to Suite 1, 904 Fort Street, or Postoffice Box 874, City

P. R. BROWN & SONS, LTD.

$1575 OR NEAR OFFER—OWNER LEAVING FOR ENGLAND—Pretty little bungalow, containing living-room, dining-room, kitchen, 2 bedrooms, separate pantry, 3-piece bathroom, open fireplace, garage, lovely garden with neatly trimmed lawns, etc. Close to public and high schools, 2 blocks from car line. Taxes about $30. Terms if necessary.

$3675—OAK BAY, CLOSE TO NEWPORT AVENUE — Charming bungalow, containing living-room, dining-room, den with open fireplace, 3 good bedrooms, kitchen, cement basement, furnace and garage. This is a charming home and represents exceptional value at the price now offered. Terms.

$4750—OAK BAY, one block from Beach Drive, with a sea view—New bungalow of five rooms, HOT-WATER HEATING, oak floors, 2 bedrooms with cedar closets, bright kitchen with built-in features, tiled sink, tiled bathroom, basement with garage. Well-built, attractive home, with good view.
P. R. BROWN & SONS, LTD.
1112 Broad Street — Phone G 7171

OAK BAY SPECIAL

$2400—$500 CASH, balance $23 per month, including interest, buys a lovely modern 4-year-old stucco bungalow; hardwood floors. Lot is worth $900. A real sacrifice. Please let us show you this lovely gardens and lawns.

SAANICH SPECIAL

$3200 BUYS a 5-room modern stucco bungalow, new; basement, furnace, hardwood floors, tiled sink; ½ acre of very good soil; $800 cash, balance $35 per month, including interest.
VANCOUVER ISLAND REALTY CO.
1230 Broad Street — E 6441

$150 CASH, BALANCE LIKE RENT, seven-room modern house, good condition. G 3824.

78 HOUSES FOR SALE (Continued)

Established 1863
AGENTS FOR HUDSON'S BAY LANDS

BEST PART OF FAIRFIELD, NEAR SEA, facing Beacon Hill Park, very comfortable story-and-half house. It is in perfect condition, inside and out. Contains eight rooms. There is a nice library with gas fireplace. Full cement basement, new oversize air furnace with hot-water coils, garage. A nice garden, with roses, etc. Price $4750

OAK BAY, NEAR SEA, ON PAVED street. Nearly new stucco bungalow, five rooms down, space for two up. Ready-made garden. Garage. Blinds and linoleum go with it. A bargain at $4000

CLOSE IN—Charming stucco bungalow, built for owner. Extra large living-room. Leaded glass windows. Five rooms, besides a laundry room. Gas furnace. Garage. On high ground, select district. Pretty rock garden. Reasonably priced at, on easy terms $5250

FAIRFIELD, ON GOOD STREET, NEAR the park, semi-bungalow of eight rooms, large reception room, very cosy den, two bedrooms down and two up, furnace; garage. OWNER WANTS IT SOLD NOW. He writes "Get an offer." It is worth $3,000. Any offer within reason considered.

LOT—A BARGAIN—SIXTY-FOOT, ON Superior Street, for the low price of $400

THE B.C. LAND & INVESTMENT AGENCY, LTD.
922 Government St. — Phone G 4115

Old Country Client Gave Us Instructions to SACRIFICE
His Three Victoria Holdings
Two Went Quickly
HERE'S THE THIRD
For Some Lucky Purchaser

1280 KINGS ROAD. High part of Fernwood Hill, recognized as one of the healthiest spots in town. Fine views.
SEVEN ROOMS, FULLY MODERN
Fireplace, buffet, all sorts of built-in conveniences; separate bath and toilet; cement basement, furnace, etc. Exterior requires painting; otherwise property in A1 condition. New "Duroid" roof; interior just redecorated. Nice lot, oak shade trees. House vacant; we have keys.
Look This Over and Make Us an Offer—We Mean Business
SWINERTON & MUSGRAVE, LTD.
640 Fort Street

MODERN HOME AND WATERFRONT

6-ROOM house, with city conveniences, in first-class shape, on Island Highway at Mill Bay. Fine view of Inlet and mountains. Five acres of good land, part highly cultivated, raspberries, logans, strawberries, etc., fruit trees and vegetables. Modern chicken houses for 600 birds, garage, workshop. About 150 ft. of fine bathing beach and boathouse. Reduced to $4,500.
CROSS & CO.
Belmont House — Opposite P.O.

$2200—A GIFT; OWNER GOING south; furnished, modern five-room bungalow; two large lots, fruit, garage, etc.; furniture like new; clear title; step right in; about half price. Saanich, close in — Five-room bungalow, newly painted and decorated; choice half acre, barn, poultry houses, garage; full plumbing; clear title; first reasonable offer takes it. Andrews Realty, 1406 Douglas Street, Bank of Toronto Building.

FOR SALE AT BARGAIN PRICE
$2450

FAIRFIELD DISTRICT—Pendergast St., four-roomed modern bungalow, with full cement basement; furnace. Full size lot. Instructed by owner to sacrifice this neat bungalow on terms calling for small cash payment and the balance as rent.
For Further Particulars See Us
BISHOP & WORTHINGTON, LTD.
576 Yates St. — Phone E 3241

URGENT SALE
FOUR-ROOM BUNGALOW
NEAR OAKLANDS SCHOOL
WAS $1,750, NOW $1,350
TERMS
ROBERT MORTON
130 Pemberton Bldg. — Phone E 0333

80 PROPERTY FOR SALE

DEAN HEIGHTS, beautiful high corner lot, facing south, 100 x 120, on Forrester Street, $700. E 1188.

OAK BAY—GOOD LOT, NEAR CAR, TWO hundred dollars cash. G 5162.

80D SAANICH

BEAUTIFUL PRODUCTIVE ESTATE everyone admires. Sacrifice. Box 4677, Colonist.

80F UP-ISLAND

3½ ACRES, ALL CULTIVATED, WITH 6-room house, at Northfield; electric light and phone available; water in house; cement basement; fruit trees. Apply T. W. Martindale, Nanaimo.

81 PROPERTY WANTED

WANTED — FROM ONE TO THREE acres waterfront, Saanich Arm. Full particulars to Box 4745, Colonist.

82 ACREAGE FOR SALE

GOLDSTREAM, 316 ACRES, ENCLOSING lake half mile long; four-room house; timber, 4,000,000 feet, cedar, fir, pulpwood; good grazing for sheep and agricultural purposes. Price $4,000. Apply 403 Central Building.

$350—BEAUTIFUL TRACT OF LAND, three acres, with waterfrontage, boat landing and boat; eight miles from city. Owner, Box 4467, Colonist.

83 ACREAGE FOR RENT

TO RENT—3 ACRES, GOOD SOIL, NICE orchard, good well, on Island Highway; 6-room house; $35 per month. E 6441.

86 FARMS FOR RENT

LARGE, MODERN COUNTRY RESIDENCE
QUAMICHAN LAKE, DUNCAN

THE house consists of exceptionally large drawing-room, six bedrooms, two bathrooms, dining-room, usual offices. Fifty acres of land, including long strip of lake frontage. Very fine board tennis court. Accommodation 3 horses, 3 cows. Owner, about to leave for England, will lease at exceptionally low rental, $50 per month.
OLIVER, STEWART CLARK & CO., LTD.
Winch Bldg. — Phone E 3041

FARM TO RENT

12 MILES from Victoria—67 acres, all fenced, running stream; 7-room house, 6-piece bathroom; barn 6 head, large chicken house; city water and phone; rent $35 per month. First refusal to buy at $5,500. Alfred Carmichael & Co., Ltd., 1310 Broad Street.

TENDERS

Tenders will be received by the Secretary, Victoria School Board, at the School Board Offices, City Hall, up to and including May 7, 1932, for the installation of plumbing fixtures in the Spring Ridge School. Full particulars on request.
BOARD OF SCHOOL TRUSTEES.
Victoria, B.C.,
May 2, 1932.

THE CORPORATION OF THE DISTRICT OF OAK BAY

LOCAL IMPROVEMENT

A Court of Revision will sit today, May 5th, 1932, at 3:15 o'clock p.m., at the Municipal Hall, Oak Bay Avenue, to consider the Assessment Roll for a local improvement (boulevard maintenance) carried out on various streets in the Municipality.

Two boys were discussing absent-minded uncles. One said: "My uncle is so absent-minded that he went to get on his bicycle and fell because it wasn't there."
"That's nothing," said the other. "My uncle once struck a match to see if he had blown the candle out."

GROUSE MOUNTAIN HIGHWAY AND SCENIC RESORT, LIMITED

NOTICE OF MEETING

Notice is hereby given that a meeting of the holders of bonds of the above-named Company (hereinafter called "the Company") constituted by the Trust Deed by way of Mortgage dated the 3rd day of January, 1927 (hereinafter called the "Trust Deed") and made between the said Company of the first part and The Toronto General Trusts Corporation (hereinafter called "the Trustee") of the second part, will be held at Hotel Vancouver, Italian Room, Vancouver, B.C., on Thursday, the 12th day of May, 1932, at 11 o'clock in the forenoon, for the purpose of considering and, if thought fit, passing as an extraordinary resolution pursuant to the provisions of the Trust Deed (subject to such amendments, alterations or modifications thereof as may be made at such meeting) a resolution in the terms of a draft resolution to be submitted to the meeting of the general effect following:

(1) That the Company be released from its obligation to pay the semi-annual interest payments becoming due on the bonds on the first days of June, 1932, December, 1932, and June, 1933, and the interest coupons representing such interest payments deemed cancelled and void.

(2) That the time for making redemption fund payments, which pursuant to the provisions of Article 8 of the Trust Deed will fall due on May 27th, 1932, November 26th, 1932, and May 27th, 1933, shall in each case be extended and postponed until the 26th day of November, 1933; and that the Trustee be instructed and authorized that it do not take or do any of the proceedings or acts required by the provisions of the said Article 6 to be taken in respect of the redemption of bonds which the said payments were intended to provide for, until such time as the Trustee shall, pursuant to the provisions of the said Article 6, proceed in accordance therewith in respect of bonds to be redeemed by payment required under the terms of the said Article 8 to be made on May 27th, 1934, at which time all necessary proceedings shall be taken to ascertain the bonds to be redeemed by the payments, the time for payment of which has been extended as aforesaid.

This notice is issued pursuant to the provisions of Article 13 of the Trust Deed to the intent that any resolution passed at the said meeting or any adjournment thereof shall, if passed in the manner provided for passing an extraordinary resolution of bond holders, be binding upon all the bond holders whether present or not present at the meeting or any adjournment thereof.

Dated at Vancouver, B.C., this 23th day of April, A.D. 1932.
THE TORONTO GENERAL TRUSTS CORPORATION, VANCOUVER, B.C.
(Trustee) Per H. C. HEWETSON, Manager.

WANTED
LISTINGS—CLIENTS WAITING
To Buy the Following
TIMBER suitable for cordwood.
BUNGALOWS, four or five rooms, in and outside of city, Saanich preferred, on easy terms.
Some good builders' lots in Saanich and Oak Bay.
Have client for good gas station.
Also small grocery and confectionery.
Small piece of waterfront.
Want small ranch in Gordon Head in trade for residence on Dallas Road. Will pay difference or assume mortgage.
ARTHUR E. HAYNES, LTD.
Fire and Auto Insurance, Collections
725 Fort Street
Office E 2829 — Night G 2966

Lot in Uplands Proper

Approximately three-quarters of an acre, with beautiful home on each side; over 200 feet of boulevarded sidewalk; improvements all paid for $2150
This Is Half Price
Leigh Real Estate & Building, Limited
715 Fort Street — Empire 9032

$1,000 UNDER VALUE

This fine, well-built modern bungalow could not be built today, including lot, fences, garage, etc., under $2,000.
Five Rooms and Bath
Also entrance hall, central hall, fireplace; full cement basement, furnace, garage; pantry. Fruit trees, berries, flowers, lawn; well fenced. Good views. On mile circle, near Central and High Schools. The complete price asked is
ONLY $1500 CASH
An unusual opportunity as a home or an investment. Do not fail to see this today. Inspection by appointment only. Listing 1264.
THE GRIFFITH CO.
313 View Street — Phone E 7181

THIS WEEK ONLY

Special bargain in seven-room stucco waterfront bungalow, hot-water heated, hot and cold water in every room, hardwood floors. Nice beach. Price reduced from $9,000 to $4,500 for this week. No information given over the phone.
W. J. GILLILAND & CO.
1303 Douglas Street

Amphion Halls
UPPER AND LOWER
739 Yates

These halls have beautifully polished floors, well ventilated, nicely decorated, neat and clean. Two good pianos, large platforms, six large screens. All chairs required, thirty card tables, ladies' and gents' check rooms, fine elevator, telephone.

Rent, Upper: Evening	$15.00
Rent, Upper: Afternoon	7.50
Rent, Lower: Evening	7.50
Rent, Lower: Afternoon	6.00

We do all cleaning up. Phone E 7181.
THE GRIFFITH CO.
616 View Street — Phone E 7181

To Real Estate Agents

I hereby cancel all listings of my house on Weald Road, Uplands.
Signed, E. A. Taylor.

Overlooking the Sea
Cosy four-roomed bungalow, fireplace and bath. Light, phone and splendid water supply by gravity. Over an acre. Reduced for quick sale $1600
A. S. BARTON
510 Pemberton Bldg. — Empire 6841

Radio Programmes

Summary of Schedule of Victoria and Other Pacific Coast Stations

CKWX, Vancouver (410.7m)
3:00 p.m.—Uncle Bob.
3:30 p.m.—Announcements.
5:00 p.m.—Studio programme.
6:15 p.m.—Uncle Jerry.
6:30 p.m.—The mystery programme.
7:00 p.m.—Studio programme.
8:00 p.m.—Tom MacInnes, talk.
8:00 p.m.—Domini Dwyer.
9:15 p.m.—Big Chief Vancouver.
9:30 p.m.—Knice and Knifty.
10:00 p.m.—Artists' Trio.

CJOR, Vancouver (247m)
12:30 p.m.—News flashes.
12:45 p.m.—Musical programme.
4:15 p.m.—Beauty talk.
4:30 p.m.—News flashes.
4:45 p.m.—Musical programme.
6:15 p.m.—Big Brother Bill.
6:00 p.m.—Musical programme.
6:30 p.m.—News flashes.
8:45 p.m.—Studio programme.
9:00 p.m.—Studio.
9:15 p.m.—Talk.
9:45 p.m.—Studio programme.

CNRV, Vancouver (291.1m)
10:30 a.m.—Musical programme.
12:00 noon—Correct time.
3:30 p.m.—Musical programme.
6:00 p.m.—Sydney Kelland, organist.
6:30 p.m.—Musical programme.
7:45 p.m.—The News Herald of the Air.
8:00 p.m.—Alfredo Meunier, pianist.
8:30 p.m.—Correct time, varied programme.
9:00 p.m.—Instrumental trio.
9:30 p.m.—Weather forecast.

N.B.C. (Over KOMO and KJR)
9:15 a.m.—Beautiful Thoughts.
9:45 a.m.—Beauty talk.
11:45 a.m.—Piano Moods.
1:15 p.m.—Melody.
1:45 p.m.—Moments in Science.
3:00 p.m.—Matinee.
3:00 p.m.—Rose Room Orchestra.
3:15 p.m.—Peter Van Steeden and his orchestra.
3:35 p.m.—John B. Kennedy.
3:45 p.m.—Musical Moments.
4:00 p.m.—News service.
4:15 p.m.—The World Today.
4:30 p.m.—News Service.
4:45 p.m.—Famous Fallacies of Business.
5:00 p.m.—Rudy Vallee.
6:00 p.m.—Dramatic Musicale.
6:30 p.m.—Ensemble.
7:00 p.m.—Dance Orchestra.
8:00 p.m.—Amos 'n' Andy.
8:15 p.m.—Symphony hour.
9:15 p.m.—Sperry Smiles.
9:30 p.m.—Postoffice.
9:45 p.m.—Orchestra.
10:00 p.m.—News.
10:30 p.m.—Hill Billies.
11:00 p.m.—Dance orchestra.
12:00 to 12:30 a.m.—N.B.C. Organ Recital.

C.B.S. (Over KVI)
9:30 a.m.—Columbia Revue.
10:15 a.m.—Columbia Farm Community Network Programme.
11:00 a.m.—The Singing Vagabond.
11:15 a.m.—Salon Orchestra.
11:30 a.m.—School of the Air.
12:30 p.m.—Miriam Ray.
1:00 p.m.—Navy Band.
1:30 p.m.—Orchestra.
3:00 p.m.—Ashbury Park Orchestra.
3:45 p.m.—"Meet the Artist."
3:00 p.m.—Frank Ross.
4:00 p.m.—Orchestra.
4:15 p.m.—Red Nichols' Orchestra.
4:30 p.m.—Between Bookends.
5:00 p.m.—Comedy.
5:30 p.m.—Quiet Harmonies.
6:00 p.m.—Orchestra.
7:00 p.m.—Orchestra.
7:30 p.m.—Opera Miniatures.
7:45 p.m.—Myrl and Marge.
8:15 p.m.—Jack Miller.
8:45 p.m.—Radio Round-up.
9:00 p.m.—Surprise programme.

One of Cadboro Bay's Most Beautiful Homes

This is most artistic. Three bedrooms, two bathrooms; hardwood floors in all rooms, fittings of the very best. Garden very attractive. Waterfront with good anchorage. Hot-water heat with oil burner. We would like you to see this. Bring your architect or builder; let them advise you with us. Price $15,000
Victoria Homes & Gardens, Ltd.
Col. B. de Mossin
629 Fort Street — E 4104

Gorge Road Corner Lot $400.00

Exceptionally attractive, nicely treed lot, directly opposite Gorge Park in Saanich, 65 ft. x 142 ft. To close an estate we are offering this property at what we consider a rock-bottom price. Good lots on Gorge Road are becoming scarce. This is one of the best.
A. A. MENAREY & CO.
Real Estate, Insurance, Notary Public
624 Fort St., Cor. Broad — Phone E 1197

PICK-UPS

Five-roomed modern bungalow, cement basement, furnace, Barrett roof; garage; close in $2200
Two four-roomed Fairfield bungalows on one lot. Best offer will be considered.
Four-roomed bungalow, concrete foundation, three-piece bathroom, open fireplace. Cash $750
Heisterman, Forman & Co.
608 View Street

OAK BAY

Situated on one of the best streets south of Oak Bay Avenue and overlooking golf links.
Five-roomed bungalow, built four years, with one or two lots.

Price with one lot	$3,000
With two lots	$3,500

Waterfrontage
We have for sale two acres of most desirable wooded seafront property, situated on private sandy beach, within five miles of Victoria.
This area is now placed on the market for the first time at the low price of
$3500
This price is considerably lower than any of the adjoining property.

BARGAINS OUTSIDE TOWN

Fine Level 50-Foot Lots Mt. Tolmie - Terms - $150

4 Rooms, Modern, $800
Sunroom, two-piece bathroom. Large cultivated lot, fruit trees. Garage. Taxes $6.

1¼ Acres Waterfront Best Black Soil; Revenue
Cosy cottage, open fireplace. Cowshed for four head; greenhouse. Taxes $17. All kinds profitable fruit. $1,600 cash; $1,950, terms.

$150 for Three Lots
Just off Shelbourne, 65 feet wide.

Country Home - 14 Acres Away Below Value, $7,500
Lake view. Delightful house, six rooms, very large sitting-room, three bedrooms. Outbuildings. Mixed orchard and logans; six acres cultivated. Near Elk Lake.

Pretty Secluded Home
Two miles out. Lovely garden, 1½ acres. Six-roomed bungalow. All kinds of fruit. Reduced $1,500 this week $3150

3 Acres for Auto Camp
And seaside cottages. House and outbuildings; orchard. Deep Cove $3250

Furnished Cottage, 1 Acre Overlooking Lake, $1,000
Open fireplace, basement. Canoe.

PEMBERTON & SON
Established 1887
625 Fort Street — Phone G 6124

MOTHER'S DAY DATES FROM EARLY DAYS

Out of the dim and distant past comes the story that in ancient times, there was celebrated, by our early ancestors, an occasion that was somewhat similar to our present Mother's Day observances. In the years preceding the Middle Ages, it was in many countries customary for the youth of that day to make an annual trip home to visit mother. It was a practice that was followed by sons and daughters, even though they were married and had families. Thus it often necessitated the moving of the whole household to make the visit.

When several sons and daughters, with their families, happened home to visit Mother at the same time, food was likely to run short. For in those days food was scarce. Mother had to go out collecting in order to feed the hungry visitors, and if she did not gather enough, some had to go without. It soon became usual to bring food on this visit. To give it to Mother for the feeding of the augmented household. Variations of the gift-giving custom brought presents of perfumes, jewels, clothes and furniture. And so the practice of bringing a present for mother on this visit developed, until it became a visible acknowledgment of the debt of gratitude her children owed her.

One of the best ways to please Mother is to give her a gift-that-keeps-on-giving. A present that will lighten her load, that will save her from hard work, and give her ample time for leisure. Electrical appliances such as electric washers, automatic ironers, vacuum cleaners and floor polishers are useful gifts of this sort. They bring years of service and are a lasting token of high regard.

Beatty Bros., Limited, who own and operate the local Beatty Washer Store at 1609 Douglas Street, are offering all these appliances this week at specially low prices and terms. Plan to give Mother the best this year. Give her a Beatty electrical appliance for Mother's Day. Drop in the store any time. Mr. Russel, the manager, will be glad to talk the matter over with you.

Don't forget the Sale to be held at "The Poplars," corner of Government and Belleville Streets, starting 1:30 o'clock this afternoon.
TERMS: CASH
McPherson & Rowse
Auctioneers and Valuators
Victoria, B.C.

McCloy & Co.
AUCTIONEERS

NICE SELECTION of
Superior Clean Furniture
Linen, Good Carpets, Etc.
To Be Sold by Auction Without Reserve
TODAY, 1:30 P.M.
In Our Large Auction Hall
Corner Pandora Avenue and Blanshard Street
On View From 9 A.M.

POP

After Doc Ordered Pop to Walk for His Health

By J. Millar Watt

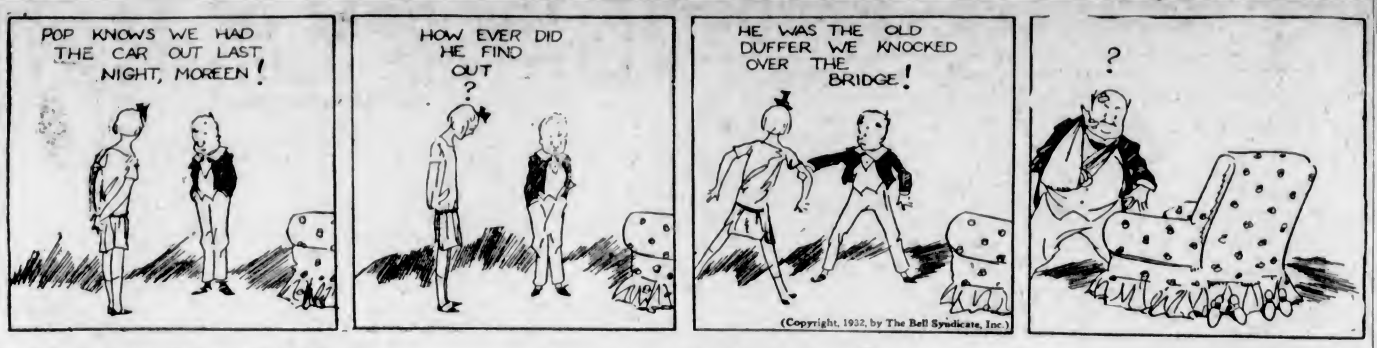

TILLIE THE TOILER

Starting at the Bottom

By Westover

DIXIE DUGAN

Friends

By J. P. McEvoy and J. H. Striebel

POLLY AND HER PALS

Vanishing Vitamins

By Cliff Sterrett

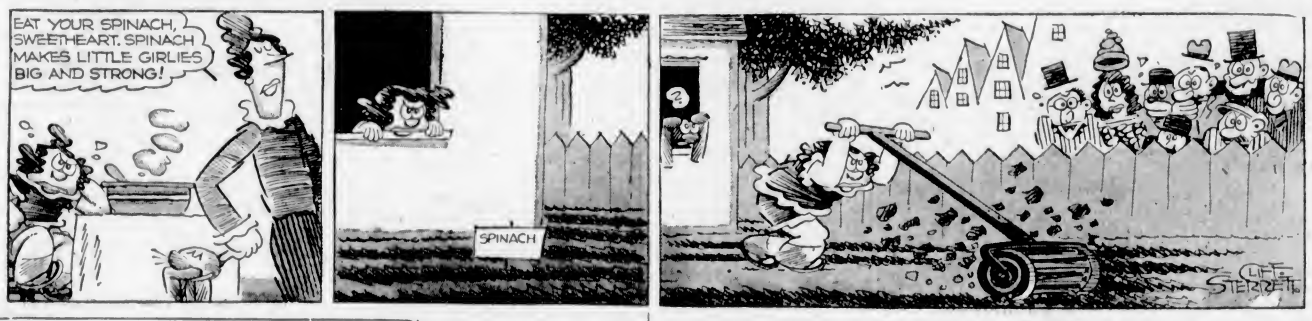

BONZO - - - - - By Studdy

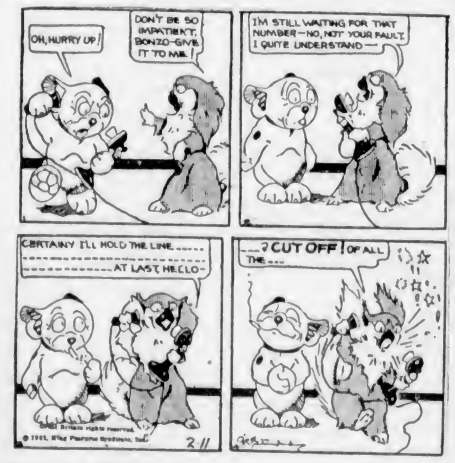

HAMBONE'S MEDITATIONS

By J. P. Alley

(Copyright, 1932, by The Bell Syndicate, Inc.)

SURBURBAN HEIGHTS-UNCERTAINTY

By GLUYAS WILLIAMS

BONERS

A custom house is a house where the customs of the United States are made

BONERS are actual humorous tid-bits found in examination papers, essays, etc., by teachers.

The citizens of the later Roman republic was the child of luxury. He bathed his hands each day and the rest of the time took his ease.

TOONERVILLE FOLKS

Moses was a man who lived in the first part of the Bible.

• • •

The League of Nations is a splendid way to draw the nations together and obtain each one's opinion. In case of another war the countries would all be united.

• • •

The early Roman was gentle and nice; they didn't like bloodshed. A Roman of this type was Pompey.

• • •

The Gracchi were tribunes, but they were assassinated before they died.

• • •

Ancient history study should be required because it was from the ancient people where we got science, mathematics and the art of dying and embalming.

HONEYED WORDS

This expression has long been in popular use in everyday speech as well as literature. The allusion, of course, is to flattery, "honeyed" words or speech being the speech that is sweet to hear.

The preference has a quite respectable history in literature, it goes back as far as Homer, who in Book One of the Iliad first refers to "Words sweet as honey from his lips distilled."

"Honeyed words" is to be found in the Epistulae of Ausinius, and then the old English author, Heywood, who let few good ideas pass, used it in his famous "Proverbes" published in 1546, which in itself is enough to start any idea or expression on a popular career.

A doctor was called in to attend an ailing farmer.

"I can do nothing for you," said the doctor. "Change of climate is what you need."

"Change of climate!" repeated the farmer. "Goodness, doctor. I've never had anything else! I've lived in England all my life!"

KRAZY KAT

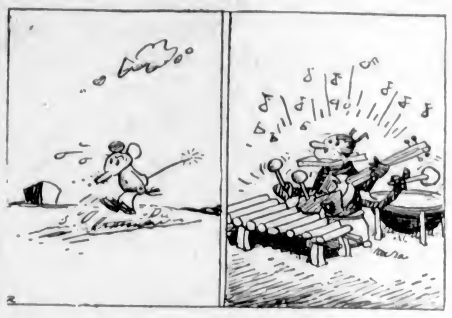

FANCIFUL FABLES

THE DOT CARTOONIST, BY GEORGE BELL

The barker, with a lot of fancy gab, draws a multitude from the midway. The champion diver climbs the ladder and poses. He draws out a silk handkerchief and tests the wind. He puts the handkerchief in his pocket and climbs down. The barker announces too much wind . . ." (Kindly draw straight lines between the numbers.)

"Why can't you look where you are goin'?" — Lustige Koiner Zeitung, Cologne.

"Will you change this doll and let me have a fire-engine, a motor car and a set of Red Indians instead?" —Allt for Alla, Stockholm.

CAPITOL
LAST TIMES TODAY
CONSTANCE BENNETT
In Her Greatest Love Story
"Lady With a Past"
Supported by
BEN LYON
DAVID MANNERS
Added Attractions
"AUTO INTOXICATION"
A Ford Sterling Comedy
"THE GROCERY BOY"
Cartoon
UNIVERSAL NEWS
Usual Prices

Shoe manufacturers of Sweden are fighting foreign competition by advertising heavily.

Empire
1 to 5; 7 to 11 P.M.
Tonight and Every Thursday
DRESSERWARE
JOAN BENNETT AND JOHN BOLES IN
Careless Lady
Its Smart Romance Will Enchant You! Miss Bennett's Gorgeous Gowns Will Dazzle You! John Boles' Love Songs Will Entrance You!
Third Adventure
"DETECTIVE LLOYD"
"TENNIS TECHNIQUE"
By W. T. Tilden
Zazu Pitts
and
THELMA TODD in "WAR MAMAS"
1 to 2, 15c; 7 to 11 P.M., 40c-30c

At the Theatres

RICHARD BENNETT IS CAPITOL STAR

Famous Father of the Screen Appearing in "The Reckless Age," Opening Today

Richard Bennett, stage star for many years and father of Constance, Joan and Barbara, film actresses, plays one of the leading parts in "This Reckless Age," Paramount's filmization of Lewis Beach's sentimental stage classic, "The Goose Hangs High," which is the Capitol Theatre's feature for the last three days of this week.

One of the stage's leading figures for a generation, Bennett made his acting debut in 1891 and has been on the stake ever since. He joined a cast comprising Charles "Buddy" Rogers and Peggy Shannon in the juvenile leads under the direction of Frank Tuttle, who also directed "Sweetie," "It Pays to Advertise," and other screen hits.

In "This Reckless Age" Bennett and Frances Starr play father and mother roles in a comedy-drama. Charles "Buddy" Rogers, Peggy Shannon, Frances Dee and Charlie Ruggles carry the principal action of the youthful roles.

AMUSEMENTS

On the Screen

Capitol—Richard Bennett, in "The Reckless Age."

Columbia — "The Five-Star Final," featuring Edward G. Robinson.

Dominion—Chester Morris, in "The Miracle Man."

Empire — "Careless Lady," starring Joan Bennett.

Playhouse—Ken Maynard, in "Sunset Trail."

Crystal Garden — Swimming, Dancing and Badminton.

DOMINION
Showing All Week
SYLVIA SIDNEY
CHESTER MORRIS
in
The Miracle Man
New! More Vital Today Than When Its Mighty Drama Was First Unfolded on the Silent Screen. With
IRVING PICHEL, JOHN WRAY
ROBERT COOGAN
HOBART BOSWORTH
Dominion Comedy
"RED NOSES"
With
Zazu Pitts and Thelma Todd
Paramount News

ROYAL
Arion Club
(Male Voice)
SECOND CONCERT
Fortieth Season
TUESDAY, MAY 3
Assisting Artiste
MISS FLORENCE BEELER
Mezzo-Contralto
Tickets, $1.00; Upper Balcony, 50c. Secured from music stores and members, and 113 Pemberton Building.

EMPIRE THEATRE John Boles' golden tenor emerges from its silence of the past year to captivate theatregoers in "Careless Lady," the delightful comedy-romance now on the screen of the Empire Theatre. Joan Bennett has the feminine lead in this Fox Films offering, which Kenneth MacKenna directed. The cast includes Minna Gombell, Weldon Heyburn and Raul Roulien.

DOMINION THEATRE Sylvia Sidney has been selected as the outstanding actress on the screen for 1931 by Pare Lorentz, who is the exacting motion picture critic of the magazine, Judge. Having recently completed the stellar role in "Ladies of the Big House," Miss Sidney and Chester Morris were selected as the leading players in Paramount's talking production of "The Miracle Man," which is now showing at the Dominion Theatre.

"Sunset Trail" at Playhouse Today

Manager Calladine of the Playhouse Theatre has announced the booking of another drama of the great open spaces in which Ken Maynard is starred. The new Western, titled "Sunset Trail," is a Tiffany Productions feature. It is said to be one of the finest of the Maynards and this handsome hero of the saddle always gives the fans a run for their money. "Sunset Trail" opens today.

"Honor Among Lovers," the added feature starring Fredric Marsh and Claudette Colbert, was directed by Dorothy Arzner from an Austin Parker story. It is a modern love drama, dealing with a pretty brokerage secretary who spurns offers from her handsome young employer, marries the man of her choice, and in a tremendous climax, discovers that she has been blind to the character weakness of her preferred man.

REDUCED PRICES
Matinee - - 10c Evening - - 25c
Two Feature Pictures
First
KEN MAYNARD in SUNSET TRAIL
Second
CLAUDETTE COLBERT FREDRIC MARCH in "HONOR AMONG LOVERS"
Playhouse

Railway Engineer Killed on Track

MOOSE JAW, Sask., May 4. — George H. "Scotty" Hunter, forty-two, engineer for the Canadian Pacific Railway, who was acting as a fireman, was decapitated yesterday at Limerick, Sask. He got down from the engine of a freight to throw a switch and his body was next seen lying between the rails. He leaves a widow and three children at Shaunavon, Sask.

"Five Star Final" Has Popular Cast

"Five Star Final," starring Edward G. Robinson, now showing at the Columbia Theatre, was written by Louis Weitzenkorn, himself an ex-newspaperman, and portrays the havoc wrought in a respectable family, when the scandal sheet reveals a long-buried skeleton—causing the suicide of the parents of a young girl who is about to marry, and ruining her future happiness.

Edward G. Robinson presents the most dynamic and movingly human role of his career as Randall, managing editor of the paper—who finally rebels against the inhumanity of his hypocritical big boss and resigns.

The superb support includes Marian Marsh, H. B. Warner, Anthony Bushell, George E. Stone, Frances Starr, Ona Munson, Boris Karloff, Robert Elliott, Aline MacMahon, Purnell B. Pratt, David Torrence, Oscar Apfel, Gladys Lloyd (wife of the star), Evelyn Hall and Harold Waldridge.

Scandal! The Worse It Was the Better He Liked It. No Matter How Many Lives Were Ruined. Because It Sold More Papers!
FIVE STAR FINAL
EDWARD G. ROBINSON
With
H. B. WARNER
MARIAN MARSH
FURTHER WONDERFUL ENTERTAINMENT
JACKIE COOPER and ROBERT COOGAN
"SOOKY"
New Prices! New Prices!
In Tune With the Times We Offer Great Entertainment
AT AMAZINGLY LOW PRICES!
MATINEES 1 to 6 P.M. 10c
EVENINGS From 6 o'Clock 20c
TODAY FRIDAY SATURDAY
Columbia
ALWAYS A GOOD SHOW

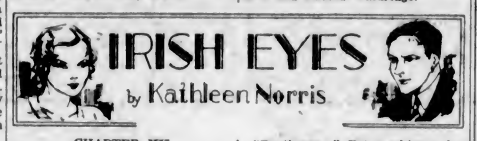

CHAPTER XII

Broken, cramped, weak with hunger and cold and weariness, Sheila tottered out; Ken steadied her or she would have fallen. Everything seemed to be circling about her in the sharp black contrasts of the snow and the night, and the faces o' the huddled men, shrewdly watching her, looked ominous.

"Get in the back of the truck here," Ken said, leading her to it over the virgin snow.

She clutched his arm. He was no friend of hers, but at least he was closer to her than these murderous-looking strangers.

"Listen—I'm so tired—"

"You haven't got far, now. They ain't going to hurt you," he muttered gruffly. "Get in there and wrap that other thing round you, too. Sit with your back against that box, you'll be all right."

Immediately Peter was half-lifted and half-shoved in against her. Hands reached for a jumble of foul-smelling old comforters and quilts, and instinctively she eased Peter's snoring head against her shoulder and gathered about them both what coverings she could. Drafts, coming in at the bottom of the truck, were so piercing that it was a matter of course to do what she could against them.

Someone slammed a hinged flap up, at the back of the truck; there was a clanking of chains and hooks. And with a terrific jolt, for the truck had evidently been partially frozen to the road, they were moving again.

Then came hours, eternities, of grim endurance. The truck rocked steadily on its way; against the lights toward the front Sheila could see silhouetted the forms of three men, huddled close together. Ken was not one of them. Through the canvas flaps at the back she could see night and falling snow that twisted in the little strips of light and was gone. Peter slept on, sometimes moaning and slipping against her helplessly.

She pulled at the covers, trying to protect her arms and chest without uncovering her feet, twisting with sore, tired limbs in the shaking, rough, drafty place.

On and on and on; the men spoke occasionally in low tones; the car never stopped. Every bone in her body was jarred and aching. Her head was dizzy, her thoughts wandered vaguely. Sometimes she fell into a moment's doze, only to be jerked awake again as the truck went over some rut or turned some corner.

"Oh, my God, my head!" Peter presently whispered.

"Keep quiet!" Sheila murmered.

A silence. Then he breathed again, in a more alert tone:

"Where are we?"

"I don't know. They're taking us somewhere in a truck."

"Bootleggers," Peter whispered.

"Sh-h!"

"What'd I do, drink something that was fixed?"

"I don't know. But your breath smelled like chloroform or something."

A long silence.

"This is state's prison for the whole lot of 'em," Peter said viciously.

"If we ever get out!"

"We'll get out all right," he said. He appeared to doze again, and breathed heavily. "It's state's prison, that's what it is," he said, rousing, and speaking in an angry, droning voice.

"For heaven's sake, don't talk so loud!"

She became a little light-hearted in her turn. It was agony to rouse herself from the stupor that was half-consciousness to the full realization of pain and danger again.

"I'll never get over this; it's murder," Peter said.

Sheila, heavy against his shoulder, made no answer.

"Gosh, it'll be good to get rested somewhere."

"It'll be awful to start in—" she muttered.

When they finally did stop she could not be completely awakened. She was half-dragged, half-guided along a snowy path, up steps across a powdered, low, unrailed, country porch, and into a house not many degrees warmer than the outer world. Sheila saw a clock that said half past four looming at her, receding, suddenly growing enormous again. Her eyelids hurt, she turned her eyes away from a smoky lamp. Someone was helping her off with her wet, snowy coat; she cried out in sudden pain as her arms were moved. Her hat was off; the heaviness in her head was so bad that she stumbled blindly about, putting up her hand, trying to rub the wet tangle of her hair away.

There was a bleak-looking, flat iron bed, its mattress showing shabby and discolored under a heap of sodden comforters. But it was standing still, at least, with a floor under it, and walls steady about it, and the room was not utterly cold. Sheila kicked off her shoes, sank down, drew coverings about her. Somebody took away the lamp.

Waking was misery. Sheila had never before in her life wakened to such bewilderment and such physical discomfort at once. Where was she? What walls were these, and why was she asleep in her office dress?

She turned over, and her dank, sour, ripping bed covers gave forth a sickly, rancid smell. She sat up and brought her feet to the floor and looked about her.

It was daytime, anyway. For although the old-fashioned wooden shutters were closed, outside the room's four many-paned windows, there was light beyond. Rotting strips of old net hung at these windows; the floor was old, poorly matched pine boards, upon which some filthy odds and ends of carpet were flung at untidy angles. There were some broken chairs in the room a collapsing chest of drawers, lacking a foot and propped on a stout little cardboard box. Other furniture consisted only of her bed and two other similarly shabby iron beds, with thin mattresses and foul bedding. The walls were discolored and dark; the old wooden doors sagged in their frames and carried white china knobs. Sheila had never been in a decaying old farmhouse before, but she knew that she was in one now.

On one of the other beds Peter McCann was heavily asleep, almost completely dressed. Lamely, slowly, Sheila walked over and studied his flushed, haggard, sleeping face for a few seconds. Then she went cautiously and peeped through the cracked old window glass and the slits in the shutters.

Outside was unbroken snow. There was not a track upon it; not another house in view. A prolonged hummock might have been the fence that outlined a road; she could not tell. Near the house she saw a barn, a well-sweep, outhouses, all muffled and disguised by the white powdering of the storm. Great bare trees stretched their branches overhead. The snow had stopped for the time being, but the restless airs were clicking the tree-branches and blowing drifts about, and the low, leaden sky threatened to fall again.

The room in which she found herself was on the ground floor, the railless porch was just outside. The fields and what might have been the road sloped away in a series of rounded hills below the farmhouse, and beyond everything vanished gently into a general dimness of snow and cloud.

Sheila jumped, but it was only Peter at her elbow.

"Where are we?"

"I don't know."

"I just woke up."

"This is a hot one!" said Peter.

"Well, I know I'm freezing," Sheila said. She took a pocket comb from her handbag and ran it through her thick red hair. She rubbed her face with both palms, ordered her dress slightly and went to the door at the back of the room.

"Look out what you're doing!" Peter whispered sharply. But Sheila had already opened the door a crack and was peering through.

(To Be Continued)

CAPITOL
"Bless You, My Children"
But Thank Heaven I Am Still a Bachelor" . . . He Little Knew What They Plotted
Free-Wheeling Sparkling Romance
Proving Who Gets the Headaches for the Follies of Today
ADDED ATTRACTIONS
"He's a Honey"
Harry Barris Sweeping All Before Him in a Comedy Hit
"Birds of the Sea"
Magic Carpet Feature
FOX NEWS
BARGAIN MATINEE
12 Noon Daily
Adults 20c
Children 10c
MATINEES - 35c
EVENINGS - 50c
"THIS RECKLESS AGE"
With
CHARLES (BUDDY) ROGERS
CHARLIE RUGGLES
PEGGY SHANNON RICHARD BENNETT
Tonight Is
REVIVAL NIGHT
Tonight Only We Present, in Addition to Our Regular Feature
Monte Carlo
Laughable Romance Set in the Gorgeous Play Palace of the World, With
Jeanette McDonald and Jack Buchanan
Tonight Only
Starting Times "Revival Programme"
News 7:45; Scenic 7:55; Comedy 8:05; "Reckless Age" 8:30; "Monte Carlo" (Revival Feature) 9:10

Low-Price Anniversary

Bargains Today on the Bargain Highway

50 Only, Women's Smart Felt Berets, in blue, green, beige, white and black. 95c values, each **50c**

26 Scarf and Tam Sets, smart with suits or tailored coats. In gay stripes. $1.29 values. On sale at **69c**

A Great Selection—500 New Spring and Summer Hats, in a variety of novelty straw weaves. $3.95 values. On sale at **$1.95**

1,000 Pieces of Rayon Silk Underwear. Neatly tailored vests and bloomers in a great range of shades. 75c values. On sale at **39c**

40 Only, Women's Novelty Rayon Silk Pyjamas in striking two-tone color effects. One and two-piece styles. Special, a suit **89c**

1,500 House Frocks

A tremendous number of styles in gaily-patterned prints or tweed-mixture Frocks. Either tailored or more feminine styles. Special, each **$1.00**

Only 85 left, attractive Pullover Sweaters in all wool or silk and wool. A variety of shades and sizes. Reduced to clear, at **$1.45**

A clearance line of 500 Traveler's Samples—Gay prints for Spring and Summer, and charming two-color combinations. Frocks for afternoon or semi-formal wear. $15.75 values. On sale at **$9.75**

33 Only, Novelty Wool Dresses, in attractive "collegiate" styles. Also a very few of the new "mesh" frocks. Regular to $6.75. On sale at **$2.75**

30 Only, Tailored Tweed Coats, in smart novelty mixtures. Belted styles with stand-up collars. $17.95 values. On sale at **$10.75**

70 Charming Afternoon Frocks of flat crepe. A variety of styles in plain colors or combined with prints. $8.75 values. On sale at **$3.75**

Only 18 left, Smartly Belted Polo Coats. The popular topcoat for Summer. Beige only. $14.50 values. On sale at **$8.95**
—Bargain Highway

SPECIAL SHOE VALUES
For Men, Women and Children

WOMEN'S SPRING SHOES

Snappy Sandals in black, white and beige, white and beige; White Elk Sports Oxfords, Black and Brown Kid Ties and Black and Brown Kid Pumps. All heels. All sizes. A pair **$2.95**

Women's Black Kid Strap Shoes, Cuban heels; also broken sizes in a variety of other styles. A pair **$1.95**

Women's Kid Boudoir Slippers in black and colors. A pair **65c**

Women's Shoes—Reduced prices prevail in this large group of fine quality Shoes. Every style and every leather. Many priced less than half. A pair **$3.95**

Fleet-Foot Shoes for all the family, at lowest prices ever—
Children's, priced up from 59c
Women's, from, pair 89c
Boys' from, a pair 85c
Men's from, a pair $1.00

Children's Scampers—Elk Leather Oxfords with Goodyear soles. Cool, comfortable and long wearing.
Sizes 8 to 2 ..... $1.45
Sizes 5 to 7½ ..... 95¢

Men's Summer Work Boots and Oxfords. A pair **$2.95**

Men's Summer Sandal Oxfords with perforated vamps. Oak leather soles. A pair **$2.95**
—Bargain Highway, Lower Main Floor

25 MEN'S SUITS

A Notable Bargain, While They Last, at **$13.95**

Tweeds in medium and dark shades, and worsteds. Suits in plain and striped effects. Single-breasted style. Sizes 36 to 44. A great bargain for $13.95

75 Pairs of Men's Wool Tweed Pants

A Pair **$1.95**

Herringbone Stripes, shades brown or grey; cuff bottoms and belt loops. Sizes 30 to 44. A pair $1.95

125 Pairs of Heavy Union Tweed Pants, dark shades, with fine stripes. Belt loops and cuff bottoms. Sizes 32 to 44. A pair $1.50

Men's Caps

Regular $1.50, for **89c**

Smart tweeds, in grey and brown shades, with unbreakable peaks. Sizes 6¼ to 7⅛.

75 Pullover Sweaters

On Sale, Each **50c**

Neat Sweaters with V neck and two pockets. Allover patterns. Sizes 38 to 40.

Men's Jersey Wool Sweater Coats, blue and camel heather and dark lovat. Sizes 36 to 44. $2.50 values for $1.50

Men's Combinations

Balbriggan Combinations, with short sleeves and ankle length. Sizes 34 to 44 ..... 69¢

Merino Combinations, buttoned or buttonless style. Soft brushed finish. Sizes 34 to 44 ..... 89¢

Men's Flannelette Nightshirts, with collar and pocket; woven striped; 15 to 19 neck. Each $1.00
—Bargain Highway

DAVID SPENCER LIMITED

Spencer's Low-Price Anniversary Sale Today

Real Bargains in Apparel and All Home Needs

"Bramble"

Neatest—Smartest

Knitted Suits

And Great Values at

$29.50

They are imported direct from Scotland, and are typical of the perfect workmanship and superior quality the Scottish manufacturers are noted for.

The Suits consist of jacket, pullover and perfect-fitting skirt, making an ensemble most desirable for sports or general wear.

A choice of shades is offered from peach, cadet blue, myrtle green, navy, white, Nile, black and white. Sizes 16 to 42.

—Mantle Dept., 1st Floor

A Special Devonshire Tea

Will Be Served in Our New Lounge Tea Room
Today, From 3 to 5:30 o'Clock

MENU

Hot Afternoon Tea Biscuits
Black Currant or Strawberry Jam with Devonshire Cream
Assorted Cakes

35c **35c**

Tea Coffee Chocolate

—Dining-Room, 3rd Floor

Girls' School Outfits

Neat, Trim and Inexpensive

White Jean Middies with long sleeves and detachable navy blue cuffs and collars. Sizes 6 to 16 years. Each **$1.25**

Navy Blue Serge Skirts on band at waist or attached to white sateen bodice top. Wide or narrow pleats. Sizes 6 to 14 years. Each, **$1.95, $2.25** and **$2.95**

Navy Blue "Melton" Blazers, with colored cord trimming, two pockets and brass buttons. Sizes 6 to 14 years. Each **$3.50**

—Children's Wear, 1st Floor

BOUDOIR SETS

Inlaid Pearl on Amber Sets at Exceptionally Low Anniversary Prices

10-Piece Set, brush, comb, mirror, tray, puff box and manicure pieces for **$9.45**

3-Piece Brush, Comb and Mirror Sets for **$5.25**

These come in shades of blue, rose pink, mauve and natural pearl.
The Most Wonderful Values Ever Offered.

—Toilatries Section, Main Floor

200 Yards of Ruffled Curtain Fabric

Special, a Yard **19c**

Ruffled Curtain Scrim, of fine, even weave; white or ivory shade, with ruffles and borders of rose, gold, blue or green; 24 inches wide; ready for making into curtains. An extra special value at, a yard ..... **19¢**

—Drapery, 2nd Floor

125 ALL-ELASTIC GIRDLES

On Sale Today at **$1.00**

Step-in style, medium length and boneless. Made of strong pink elastic, with four hose supporters. Price **$1.00**

—Corsets, 1st Floor

200 CORSELETTES

On Sale Today at **$1.75**

Striped Cotton Corselettes with uplift bust of swami and elastic insets in hips. Long hip and boned across diaphragm. Price **$1.75**

—Corsets, 1st Floor

BABY CARRIAGES AND PUSH CARTS

Excellent Values

English Baby Carriages with canoe springs and easy-running 5/8-inch rubber-tired wheels; fitted with storm hood and apron. Special Price **$29.75**

Folding Push Cart, finished in natural color and fitted with adjustable back rest. Light in weight but very strongly made. Price **$5.00**

Children's Sulky, with heavy rubber-tired disc wheels, fitted with spring seat; painted a delicate light blue color. Price **$6.50**

—Furniture, 2nd Floor

"Mesh" Hose

Wonderful Values. A Pair **39c**

Women's Mesh Hose of wear-resisting mercerized lisle. Neat-fitting ankles with extra reinforcement at wearing parts. Shades of Bahama, sunbronze, nickel, black and white. Sizes 8½ to 10½. A pair ..... **39¢**

—Hosiery, Main Floor

"Silk Mesh" Hose

Wonderful Values. A Pair **49c**

Silk Mesh Hose with French heels and slipper soles. In shades of rosador, Bahama, sunbronze, nickel, gunmetal, black and white. Sizes 8½ to 10. A pair ..... **49¢**

—Hosiery, Main Floor

Millinery for Summer

At Anniversary Low Prices

Youthful Summer Sports Hats with graceful lines; good medium brims and perky butterfly bows of pique, etc. In dainty shades of pink, sky, blue, gold, white, chartreuse, sand, etc. Priced from

$4.95 to **$8.95**

Matrons' Dress Hats, light mohair and straw foundations, softly trimmed in various styles, with ribbons, flat flowers, etc. Also coarse straws. Priced from

$3.95 to **$7.95**

—Millinery, 1st Floor

Silks at Lower Prices

36-Inch Heavy Silk Faille. Useful for draperies or cushions. Shades are mauve, periwinkle, cerise, brown, blue and taupe. Regular, a yard, $1.98 for ..... **75¢**

36-Inch Black Duchesse Satin. A rich raven black. A yard ..... **75¢**

36-Inch Pique. A smart silk for sports wear. Shades are sky, pink, yellow, green, beige and red. A yard **$1.59**

36-Inch Printed Linen, light grounds, attractive patterns. A yard **$1.35**

—Silks, Main Floor

KAYSER SILK GLOVES

Novelty Silk Gloves, four-button length, in smart cuff styles. Heavy quality silk with double finger tips. Egg, chocolate, blonde, mocha, black and white. A pair **$1.00**

Mousquetaire Silk Gloves with contrasting gusset. Very smart—and a Kayser fine quality. Egg, blonde, mocha and pearl. A pair **$1.00**

—Gloves, Main Floor

Dainty Handkerchiefs

In Novelty Styles
Anniversary Prices

Women's Novelty Georgette Handkerchiefs in a range of beautiful designs and colors. A new shipment has just arrived. Priced at ..... **50¢**

Irish - Embroidered Linen Handkerchiefs of fine quality. Also lace-trimmed Cambric Handkerchiefs. A good selection. Each ..... **25¢**

Children's "Mickey Mouse" Handkerchiefs in a variety of designs and colors. One of these will delight any youngster's heart. Priced at, each ..... **10¢**

—Main Floor

25 Only
Oak Jardiniere Stands

On Sale Today at **79c**

Exceptionally well-made Stands with either square or round tops. Well finished. At, each ..... **79¢**

—Furniture, 2nd Floor

Suitcases, Bags and Trunks

Dependable Baggage for Men or Women—At Lower Prices

2 Only, Ladies' Week-End Cases, fitted with mirror and strap for toilet requisites; 12-inch. Regular $5.00, for **$3.95**

Another 12-Inch. Regular $6.00, for **$4.25**

2 Only, Ladies' Dressing Cases, strong and light. 22-Inch Case. Regular $10.50, for **$7.25**

22-Inch Case. Regular $12.75, for **$8.75**

2 Only, Leather Gladstone Bags, linen lined, large pocket and two outside leather straps. Strong lock and handle; 26-inch. Regular $23.50 each, for **$19.50**

English All-Leather Brief Bags, linen lined, two pockets, black or brown. 14-Inch. Regular $6.50, for **$4.95**

16-Inch. Regular $7.50, for **$5.95**

One Only, Gentleman's Aeropack, fitted for suit; fibre covered three-ply veneer; 8 x 18 x 24 inches. Regular $18.00, for **$15.00**

One Only, Lady's Aeropack Case, fitted for dresses. Large size. Fancy grain. Regular $11.75, for **$9.75**

One Only, Club Bab, fabrikoid covered, reinforced corners; 18-inch. Regular $5.50, for **$3.50**

2 Only, Leather Club Bags, leather lined, two large pockets, hand-sewn frame, smooth brown or tan; 18-inch. Regular $17.75, for **$14.50**

One Only, 36-Inch Steamer Trunk, with metal corners. Special **$8.75**

One Only, Steamer Trunk, 30-inch. Special **$6.00**

Steamer Wardrobe Trunk, three-ply veneer, with hanger and drawers. Special **$26.50**

Three-Quarter-Size Wardrobe Trunk, with latest fittings for travel comfort. Regular $39.50, for **$27.50**

One Only, Steamer-Size Large Wardrobe Trunk, "Langmuir" make. "Gibraltarized." Well fitted. Regular $52.50, for **$39.50**

—Baggage, Main Floor

Men's SUITS and Overcoats

Better Qualities at Greatly Lower Prices Today

OVERCOATS—Values to $25.00, for

$12.75

These are made from wool overcoatings and tweeds. Light and medium weights. Slip-on, half-belter and double-breasted models. Browns, greys, herringbones and several pleasing shade mixtures. A great bargain at, each **$12.75**

SUITS—Values to $22.50, for **$14.95**

Single or double-breasted models, made from fine wool worsteds and wool tweeds. Substantial weaves that withstand hard wear and keep their shape. All exceedingly well tailored and very dressy. Plain blues and a variety of new mixtures and patterns. The greatest values offered for many a day at **$14.95**

—Men's Clothing, Main Floor

Mother's Day—May 8

Mother's Day Mottoes. Priced at, each ..... **75¢**

Boxed Stationery, white and colors. Per box, **50¢** to **$2.00**

Framed Miniature Prints, by well-known artists. Each **$1.00**

100-Page Writing Pads, linen kid and ripple finish. Each, **25¢**

—Stationery, Lower Main Floor

Blankets, Comforters and Sheets

Special Low-Price Anniversary Values

White Pure Wool Blankets, 60 x 80 inches, a pair **$5.50**
Size 72 x 84 inches, a pair **$7.50**
Grey Wool Blankets, 60 x 80 inches, a pair **$4.50**
Size 70 x 88 inches, a pair **$6.00**
Broken lines in Pure Wool Blankets with satin-bound ends. Plain shades. Size 60 x 80 inches. Each **$3.95**
Cotton-Filled Comforters, each **$1.49**
Down-Filled Comforters in floral cambrics, with contrasting panels of plain satin. Each **$6.00**
Extra-Well-Filled Bed Pillows in attractive floral tickings; feather-proof. Size 21 x 27 inches. A pair **$3.98**
Rayon Silk Bedspreads, each **$2.98**
English-Printed Bedspreads in new designs. Size 68 x 90 inches, **$1.49**
Size 80 x 100 inches, each **$1.98**
Horrockses' English Sheets and Pillow Cases. Sheets, hemmed, 72 x 90 inches, pair **$3.49**
Size 80 x 100 inches, a pair **$3.98**
Hemstitched, 72 x 90 inches, a pair **$3.79**
80 x 100 inches, a pair **$4.49**
Pillow Cases, hemmed, pair, **69¢**; hemstitched, pair ..... **79¢**

—Staples, Main Floor

Three Great Tonics

Dr. Howard's Beef, Iron and Wine, a nutritive builder that gives quick results. 16-oz. bottle ..... **85¢**
Dr. Howard's Tonic Preparation of Cod Liver Oil, Malt Extract and Hypophosphites. Easy to take, nonoily, sure in action, giving lasting results **$1.00**
Parrish's Chemical Food. The real original recipe and the best tonic for growing children or in cases of impoverished blood.
16 oz. ..... **85¢** 8 oz. ..... **45¢** 4 oz. ..... **25¢**

English Cretonne A Yard, 25c

An expecially fine quality Cretonne, in pleasing designs; 33 and 36 inches wide. A yard ..... **25¢**

—Drapery, 2nd Floor

Simmons Bed Outfit

Walnut-Finish Bed with combination cane-diamond panel. Complete with cable spring and Simmons spring-filled mattress. Sizes 4 ft. 6 in. and 3 ft. 3 in. **$31.75**

—Furniture, 2nd Floor

SPECIAL PAINT VALUES TODAY

Monogram House Paint for exterior or interior painting. All colors and white. Per gallon **$2.90**
Half-gallon **$1.60**
Quart ..... **95¢**
Monogram Outside Porch Paint, per quart ..... **98¢**
Monogram Full Gloss Enamel, ivory and white. A quart **$1.25**
Monogram Four-Hour-Dry Floor and Linoleum Varnish, all colors and clear. Per quart **$1.25**
Spencer's Pure Kalsomine, mix in cold or hot water, 5-lb. package, **50¢**
Muresco Wall Colors, mix in boiling water; makes a cement-like surface. Per 5-lb. package ..... **75¢**
Pure Turpentine and Boiled or Raw Linseed Oil, per large bottle, **30¢**

—Paints, Lower Main Floor

DAVID SPENCER LIMITED

Store Hours: 9 A.M. to 6 P.M.; Wednesday, 1 P.M.; Saturday, 6 P.M.—Phone: Empire 4141